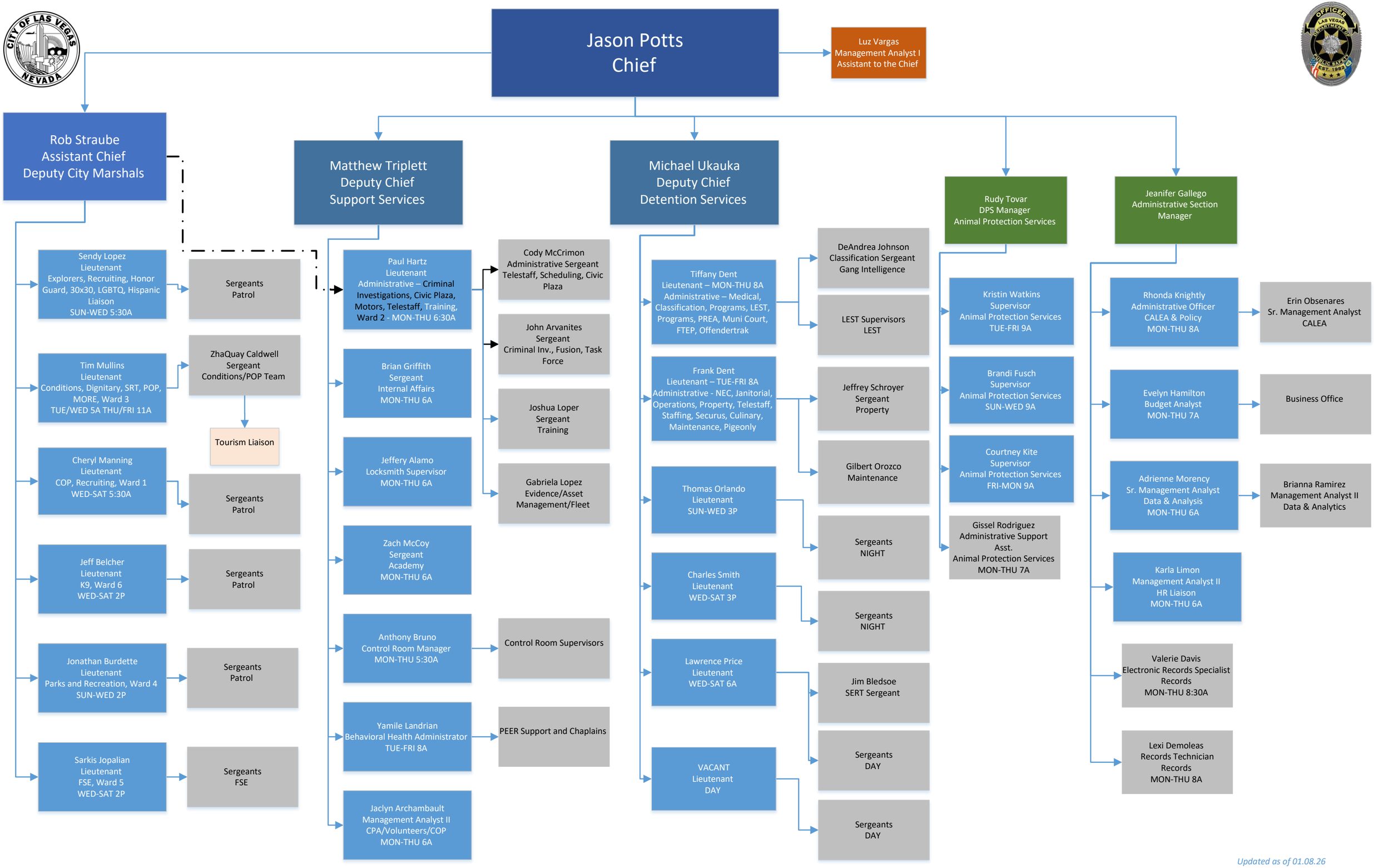

Updated as of 01.08.26
Black items are overseen by AC Straube.