

EXHIBIT E

SKYE CANYON DEVELOPMENT AGREEMENT DEVELOPER SPECIAL IMPROVEMENT GUIDELINES

CITY OF LAS VEGAS

DEVELOPER SPECIAL IMPROVEMENT DISTRICT GUIDELINES



December 2, 1992

TABLE OF CONTENTS
CITY OF LAS VEGAS
Developer Special Improvement District Guidelines

	Page
Eligible Improvements	1
Regional Improvements	1
Public Ownership Requirements	1
Benefit	2
Subdivision Improvements	2
Size	2
Environmental Matters	2
Development	2
Property Owner Experience	2
Financing Completion; Equity	3
Land Use	3
Water, Sewer, and Other Utilities	3
Other Permits	3
Assessment Bonds and Bond Security	3
Primary Security	3
Reserve Fund	3
Appraisal Valuation	4
Additional Security	4
Payment of Assessments; Capitalized Interest	5
Absorption Study	5
Floating Rate Bonds	5
No Pledge of General Fund or Taxing Power	5
Bond Underwriting Commitment	5
Consultants	6
Expenses	6
Project Acquisition	6
Cost Overruns	6
Procedure	6
Pre-Application Meeting	6
Application	7
Council Approval	7
Security for Costs	7

CITY OF LAS VEGAS

Developer Special Improvement District Guidelines

Under chapter 271 of Nevada Revised Statutes (NRS), the City is authorized to acquire street, sidewalk, water, sewer, curb, gutter, flood control and other publicly-owned “infrastructure” improvements that benefit new development by the creation of a special improvement district as specified in NRS 271.265. The purpose of these guidelines is to outline the circumstances under which the city will consider this type of financing for new developments involving one or a small number of private property owners who intend on developing their property for residential, commercial, industrial, or other beneficial use.

These guidelines apply to all assessment districts financed under NRS 271.710 through 271.730 and to all other assessment districts which both involve 15 or fewer property owners and involve properties 80% or more of which are unimproved, unless 50% or more of the cost of the project proposed to be funded is being funded from a governmental source other than special assessments or the proceeds of special assessment bonds (e.g., RTC).

The City Council reserves the right, on a case by case basis, to impose additional requirements or waive specific requirements listed herein. Such waived requirements shall be noted in the approval of any petition together with a finding that the deviation from this policy is in the best interest of the City. Additional requirements shall be noted in the approval.

A. Eligible Improvements.

1. Regional Improvements. The City will consider financing only regional infrastructure improvements i.e., regional improvements are those streets, storm drains, water systems, sewer and other utilities, which will provide benefit to the entire project. Such projects are those with respect to which the City Council has made a finding of regional benefit which benefit the general area in which the development is located as opposed to improvements which exclusively benefit a particular subdivision. (Only the portion of the total cost that benefits the special improvement district will be assessed.) Thus, an arterial street or highway or major sewers, storm drains and water lines which provide benefit to the entire project and are found to be of general or regional benefit by the council, would be considered for financing.

2. Public Ownership Requirements. Only publicly owned infrastructure is eligible for financing. Privately-owned improvements such as electric, gas, and cable television improvements, streets or roads which are not dedicated to the City, and private portions of other improvements, such as water and sewer service lines from the property lines to the home or other structure are not eligible for financing.

3. Benefit. The improvements proposed to be constructed must benefit the property assessed by an amount at least equal to the amount of the assessment.

4. Subdivision Improvements. The City will not consider financing “subdivision” or “in-tract” improvements, that is, improvements within a subdivision that benefit only the land within a subdivision such as neighborhood streets.

5. Size. Generally, the City will not consider stand alone assessment districts which involve less than \$2,500,000.

B. Environmental Matters.

1. A Phase 1 environmental assessment (hazardous waste assessment) on the property to be assessed, property on which the improvements are to be located and on any property dedicated to the City, must be provided by the property owner prior to the bonds being issued by the City. The property owner must also provide the City with an indemnification agreement in a form acceptable by and provided by the City, promising to indemnify the City against any and all liability and/or costs associated with any environmental hazards located on property assessed. With respect to abating environmental hazards that are located on property on which improvements financed with the assessment district are proposed to be located or on any property dedicated to the City, the City and the property owner will reach an accord before the bonds are issued. Where the Phase 1 assessment indicates that there may be an environmental hazard on any of the assessed property, the property owner will be required to abate the problem or to post security for environmental clean up costs prior to the City proceeding with the district. The environmental assessment shall be performed by an environmental engineer acceptable to the City.

2. The developer must undertake all steps required by the “Habitat Conservation Plan Compliance Report” or other future federal requirements in the project area and other areas owned by the same developer which are used in connection with the project.

C. Development.

1. Property Owner Experience. The property owner must demonstrate to the City that it has the expertise to develop the property involved in the assessment district. In order to demonstrate its ability to develop, the property owner should furnish the City with the following: (a) its last three years prior audited financial statements, (b) a list of prior development of similar or larger size which the property owner has completed, and (c) a list of references consisting of the names of officials of other political subdivisions in which the property owner has completed similar or larger size developments. The City will accept, in place of financial statements stated in (a) above, a comfort letter from a mutually acceptable CPA firm indicating for the past three

(3) years: (1) that a minimum level of net worth, acceptable to the City, has been maintained; (2) whether or not there have been any material adverse changes in operations; and (3) whether or not there have been any exceptions in the accountant's opinion letter on the property owner's financial statements. If this alternative is utilized, the property owner shall also provide such other financial information as the City and its consultants request.

2. Financing Completion; Equity. The property owner must provide the City with its plan for financing the development to completion and advise the City of the amount of equity it has invested in the development.

3. Land Use. The proposed development must be consistent with the City's General Plan. The property owner must demonstrate that it reasonably expects to obtain the required discretionary development permits (e.g. subdivision) in sufficient time to proceed with the development to completion as proposed. Proper zoning must have been obtained for the development.

4. Water, Sewer, and Other Utilities. The property owner must provide "will serve" or similar letters from the entities providing water, sewer and other utility (e.g., electricity, gas, telephone) services to the development stating that capacity is then in existence and reserved (otherwise to be made available) for the development in a sufficient quantity for the development to proceed to completion as proposed.

5. Other Permits. The property owner must demonstrate that there are no significant permitting requirements (i.e. permitting requirements which could result in substantial delay or alteration in the project as proposed, e.g., wetlands permits, archeological permits, etc.) applicable to the project or other governmental impediments to development which have not yet been satisfied and which are required to be satisfied for the development to proceed to completion as proposed.

D. Assessment Bonds and Bond Security.

1. Primary Security. The primary security for bonds will be the assessment lien on the land proposed to be assessed. A preliminary title report indicating that the petitioners are the owners of all of the assessed property must accompany the petition. The City may also require title insurance on a case by case basis.

2. Reserve Fund. A reserve fund in an amount equal to the lesser of one year's principle and interest on the bonds or 10% of the proceeds of the bonds must be funded at the time bonds are issued.

3. Appraisal Valuation. The property owner must obtain and provide to the City an appraisal of the property which will be assessed which in the case of the appraised value of the property “as is” (prior to further subdivision and without considering the installation of the improvements) is at least equal to the amount of bonds proposed to be issued, and that the value of the property after the improvements financed with the assessment bonds are installed is at least three (3) times the amount of the bonds proposed to be issued. The appraiser must be acceptable to the City.

4. Additional Security. The property owner must demonstrate to the City that there is not significant financial risk to the City in issuing the bonds. If the City determines that it is not adequately protected by the security that is described in section D.1, 2, and 3 above, the City can require additional security. This additional security can be satisfied in one or a combination of the following ways:

(a) Providing a source of security that is acceptable to the City Council and the property owner. The determination of the acceptability of the security shall be discussed with the property owner on a case by case basis.

(b) Providing an irrevocable letter of credit drawn on an acceptable bank in a form and an amount and with a term acceptable to the City.

(c) Pledging marketable securities in which form the City is permitted to invest City funds pursuant to Chapters 355 and 356 of NRS and which are acceptable to the City (e.g., U.S. Treasury obligations) and in an amount that is acceptable to the City. The City must obtain the sole first priority security interest in the pledged securities, and those securities must be held by the City or a City Agent. Interest paid on the pledged securities, if there is not default in paying the assessment, will be paid to the owner of the securities.

A pro-rata portion of the foregoing additional security will be released with respect to any parcel assessed (1) which has been improved in any manner if the appraised value (as determined by an appraiser acceptable to the City) of the parcel is 5.0 or more times the amount of the unpaid assessment on such parcel or (2) on which a substantial improvement (e.g., a home or commercial building) has been completed if the parcel has a size of one acre or less or (3) to the extent that property is conveyed to one or more third-party property owners, then a proportionate amount of the foregoing additional security shall be released with respect to such conveyed property so long as such conveyed property does not exceed, in the aggregate, thirty percent (30%) of the entire property included within the district; provided, however, that any individual parcel conveyed to each such third-party property owner shall have a minimum value-to-lien ratio of 3:1.

5. Payment of Assessments; Capitalized Interest. The assessments shall be payable over not more than 20 years in substantially equal semiannual installments (excluding variable rate bonds with regards to equal payments) commencing within one year of the levy of assessments. The City will allow not more than two years of interest or the maximum permitted under federal tax laws, whichever is less, to be capitalized.

6. Absorption Study. The property owner must provide the City with funds with which to have an expert to prepare an absorption study. The City and property owners shall mutually agree upon the expert who is to prepare this study illustrating the economic feasibility of the project based upon supply and demand trends and estimated conditions in the market area for the proposed product mix. Provided, however, that if the appraiser of the real property for the project conducts his or her own absorption analysis, such absorption study may be accepted in lieu of this requirement.

7. Floating Rate Bonds. The City will consider applications for floating rate assessment bonds only if those bonds and the assessments underlying those bonds automatically convert to a fixed interest rate at or before the time the initial property owner sells property, regardless of whether the sale is wholesale sale to a merchant builder or a developer or a sale to a potential homeowner. Floating rate bonds must be secured by a letter of credit issued by a bank acceptable to the City.

8. No Pledge of General Fund or Taxing Power. The City will not pledge its general fund or taxing power to bonds.

9. Bond Underwriting Commitment. The property owner must demonstrate to the City and its financial advisor that bonds proposed to be issued for the financing are saleable. Prior to the time the City commences work on the assessment district, the property owner must provide the City with a letter from a reputable underwriter or bond buyer, acceptable to the City, which states that the underwriter has completed a due diligence review of the project and the property owner and believes that the bonds are marketable at an interest rate acceptable to the property owner based on then prevailing market conditions and that is willing, subject to reasonable conditions precedent, to contract with the City to underwrite the bonds on a best efforts basis, or that the bond buyer has completed a due diligence review of the project and the property owner and intend to acquire the bonds at an interest rate which the bond buyer and property owner agree is acceptable and that it is willing, to contract with the City to so acquire the bonds.

E. Consultants. The City will permit the property owner to choose the consulting engineers and underwriter provided that the entities chosen are acceptable to the City. The City will select the assessment engineer, project management engineer, its financial consultants, bond counsel and bond trustee. The payment of all fees and expenses of these consultants (selected by the City) shall be the responsibility of the property owner; however, these consultants will be responsible to, and will act as consultants to, the City in connection with the district.

F. Expenses. The property owner will be required to pay out of its own pocket all of costs of the project prior to the time bonds are issued, including the costs of consulting engineers, assessment engineers, project management engineers, underwriters, the City's financial consultants, the City's bonds counsel, the cost of preparing the appraisals, absorption study, environmental review and other matters listed above. These items will be eligible for reimbursement from bond proceeds if the bonds are ultimately issued; however, the property owner must agree to pay these costs even if bonds are not issued. At the time of application, the City will provide an estimate for these expenses in order to enable the developer to more precisely anticipate costs associated with the process.

G. Project Acquisition. The City will acquire completed projects after final inspection by the City, an audit by the City assessment engineer and City staff, and acceptance by the City. Alternatively, the City will expend bond proceeds through a City-established progress payment system on uncompleted projects utilizing a construction payment management system. If this alternative is used, performance and payment bonds from a bonding company acceptable to the city, each in an amount at least equal to 100% of the cost of the project, and otherwise in such form as is approved by the Department of Public Works and the City Attorney must be provided to the City and must each indicate that the City is a beneficiary of those bonds. Additional construction security, as determined appropriate by the Department of Public Works and City Attorney, may be required.

H. Cost Overruns. The property owner must agree to fund all project costs which exceed the amount available from the proceeds of the bonds issued for the project. The City will not commit to issue additional bonds or otherwise provide funding for any such cost overruns.

I. Procedure.

1. Pre-Application Meeting. Initially, the property owner shall schedule a meeting with such representatives of the City as are designated by the City Manager to review the proposed development to discuss whether the development is one which may be eligible for financing under these guidelines.

2. Application. If the property owner decides to proceed after the initial meeting, all owners of record of property in the proposed district must sign a petition for the district and file the petition and an application which contains sufficient information and exhibits to demonstrate that the proposed district will comply with parts A-H of these guidelines. Copies of the petition and application must be filed with the office of the Director of Finance and the office of the Director of Public Works.

3. Council Approval. If after an initial review, the City staff believes the application satisfies parts A-H hereof, an item will be placed on the Council's agenda authorizing negotiations with respect to the proposed project. If this item is approved by the Council, it is anticipated that staff will be authorized to begin negotiating the particulars of the financing with the property owner and other appropriate parties.

4. Security for Costs. Prior to entering negotiations, the property owner must post a letter of credit, surety bonds, cash or other acceptable form of security for payments of the costs described in F above in an amount determined by the Director of Finance. The interest on the security will be paid to the developer. The City shall invest such security according to NRS 355 and 356.

EXHIBIT F

SKYE CANYON DEVELOPMENT
AGREEMENT
RESIDENTIAL LAND USE TABLE
AND MASTER LAND USE PLAN

EXHIBIT G

SKYE CANYON DEVELOPMENT AGREEMENT MASTER DRAINAGE AND TRAFFIC STUDIES

(DISK PREVIOUSLY HAND DELIVERED TO CITY OF LAS VEGAS)

EXHIBIT H

SKYE CANYON DEVELOPMENT AGREEMENT OFFSITE SEWER CAPACITY LETTER

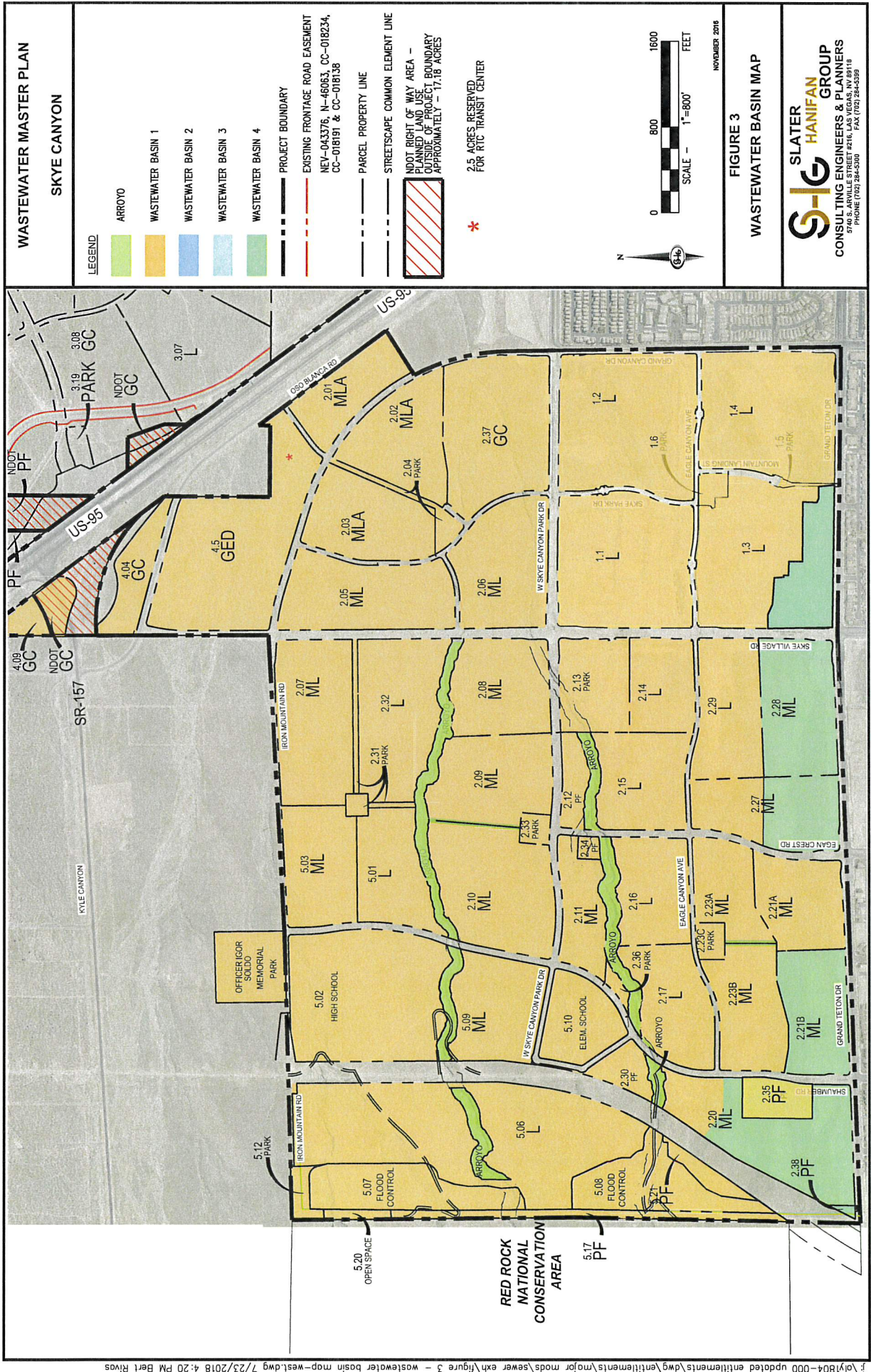



**LAS VEGAS
CITY COUNCIL**

Carolyn G. Goodman
Mayor

Steven D. Ross
Mayor Pro Tem

Lois Tarkanian
Ricki Y. Barlow
Stavros S. Anthony
Bob Coffin
Bob Beers

Elizabeth N. Fretwell
City Manager

**DEPARTMENT OF
PUBLIC WORKS**

David N. Bowers
Director

**DEVELOPMENT
SERVICES CENTER**
333 NORTH RANCHO DRIVE
7TH FLOOR
LAS VEGAS, NV 89106
702.229.4532
TTY 711



May 1, 2017

Travis Poechmann, P.E.
Slater Hanifan Group
5740 S. Arville Street, Suite 216
Las Vegas, NV 89118

RE: Wastewater Master Plan Update for Skye Canyon

Dear Mr. Poechmann:

The City's review of off-property sewer impacts resulting from the Wastewater Master Plan Update (WMPU) for Skye Canyon dated November 2016 is complete. Based on the currently proposed densities and outfall locations, there are no off-property capacity shortfalls projected due to Skye Canyon. As such, no future off-property pipeline improvements will be required for this WMPU.

The City still considers Pipes P82, P92 and P93 as on-property due to the fact that they are included in the WMPU analysis and located upstream of Outfall O3. As such, this WMPU must address the capacity shortfall identifying a relief sewer requirement; otherwise modify the on-property sewer network discharging these flows to Outfall O3 in a different manner. Please submit a revised Wastewater Master Plan for Skye Canyon addressing this remaining comment.

Should there be future modifications to this conditionally approved WMPU, the City maintains its right to require a master plan update and reevaluate for off-property capacity shortfalls to be relieved by the Skye Canyon development.

If you have any questions, please feel free to email me or call me at (702) 229-2178.





**LAS VEGAS
CITY COUNCIL**

Carolyn G. Goodman
Mayor

Steven D. Ross
Mayor Pro Tem

Lois Tarkanian
Ricki Y. Barlow
Stavros S. Anthony
Bob Coffin
Bob Beers

Elizabeth N. Fretwell
City Manager

**DEPARTMENT OF
PUBLIC WORKS**

David N. Bowers
Director

Sincerely,

A handwritten signature in black ink, appearing to read "Tim Parks".

Tim Parks, P.E.
Engineering Project Manager
Sanitary Sewer Planning
Department of Public Works

cc: Kristina Swallow, P.E., CLV Public Works
Keith Letus, P.E., CLV Public Works

**DEVELOPMENT
SERVICES CENTER**
333 NORTH RANCHO DRIVE
7TH FLOOR
LAS VEGAS, NV 89106
702.229.4532
TTY 711

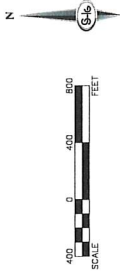

EXHIBIT I

SKYE CANYON DEVELOPMENT AGREEMENT

LEGEND

- PROJECT BOUNDARY
- CELL TOWER LOCATIONS



NOTE: AC - AREAS SHOWN ARE BASED ON RIGHTS-OF-WAY SHOWN. ADDITIONAL RIGHT-OF-WAY MAY BE NEEDED AT INTERSECTIONS OF MAJOR ROADS.

NOTE: STREET LANDSCAPING AC - AREAS ARE INCLUDED IN THE ADJACENT PARCELS

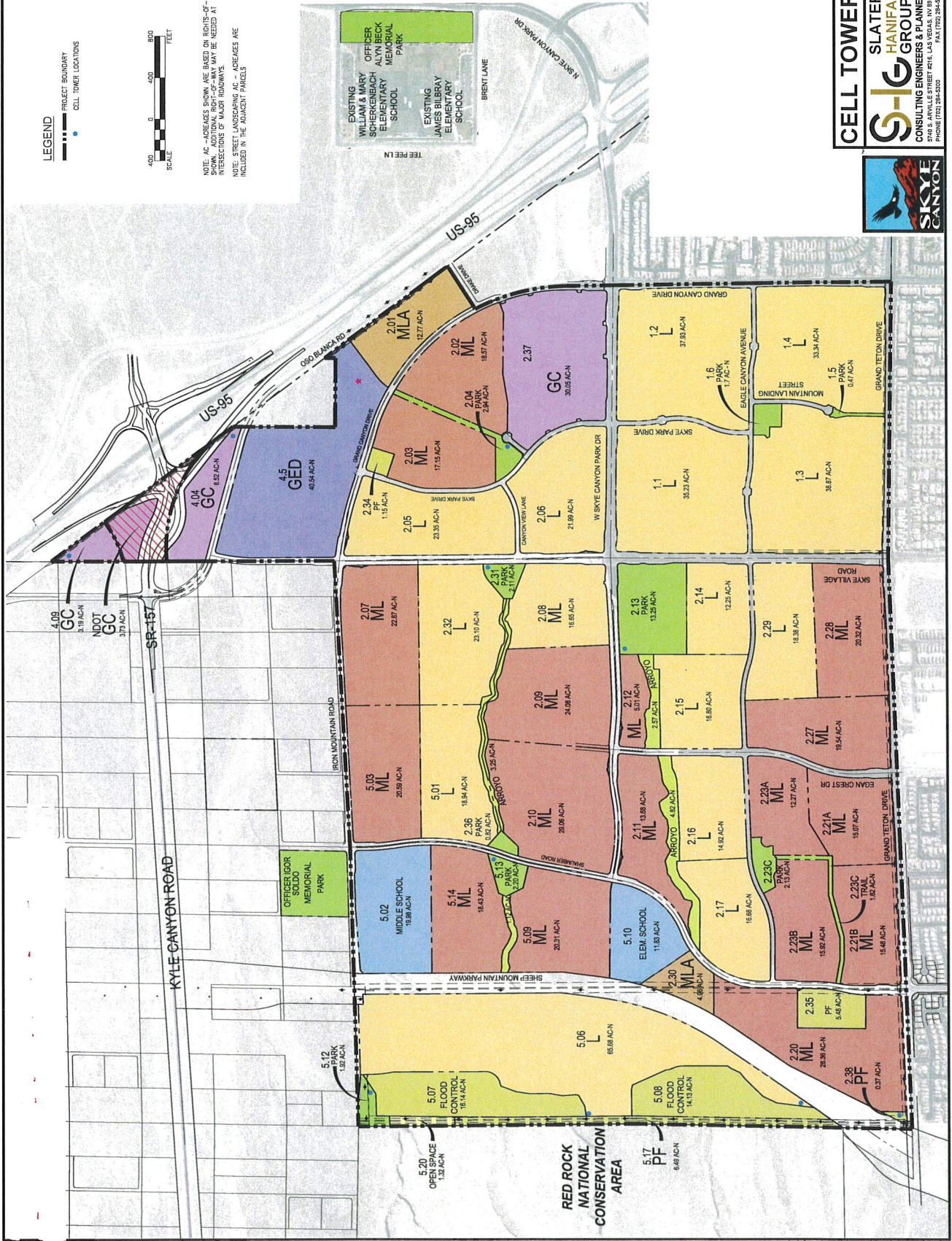

CELL TOWER LOCATIONS

SKYE CANYON

SLATER HANIFAN GROUP

CONSULTING ENGINEERS & PLANNERS

5740 S. ARVILLE STREET #216, LAS VEGAS, NV 89118
PHONE (702) 284-5300 FAX (702) 284-5300

Dynamia Companies

DATE: 1/22/2018

EXHIBIT J

SKYE CANYON DEVELOPMENT
AGREEMENT
SHEEP MOUNTAIN PARKWAY
RIGHT OF WAY

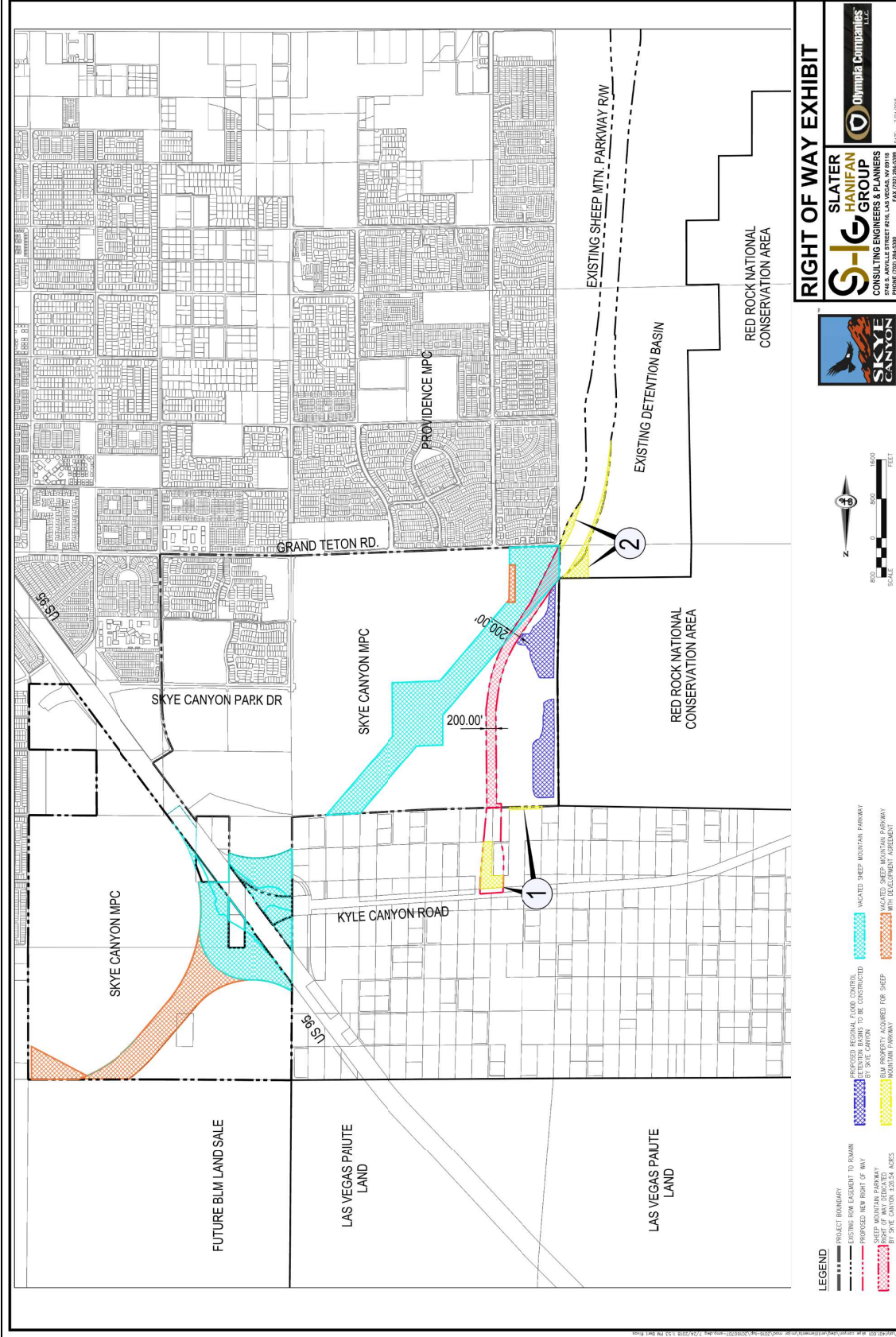

DEPARTMENT OF PUBLIC WORKS



SHEEP MOUNTAIN PARKWAY PROOF OF CONCEPT PLANS

Mayor:
CAROLYN G. GOODMAN

City Council:
STEVEN D. ROSS (Mayor Pro-Tem)
LOIS TARKANIAN
RICKI Y. BARLOW
STAVROS S. ANTHONY
BOB COFFIN
BOB BEERS

City Manager:
ELIZABETH N. FRETWELL

Director of Public Works:
DAVID N. BOWERS, P.E., P.T.O.E.

City Engineer:
ALLEN E. PAVELKA, P.E.

Funded By:
CITY OF LAS VEGAS

COVER SHEET		SHEET		TITLE		CITY OF LAS VEGAS		PREPARED FOR		SUBMITTAL STAGE		DATE		DESIGNED BY		DRAWN BY		CHECKED BY		00% - PRELIMINARY		1349 Galleria Drive, Suite 110 Henderson, NV 89014 (702) 966-4063 HORROCKS ENGINEERS		NO.		DATE		SHEET		REVISIONS	
SHEEP MOUNTAIN IMPROVEMENT		1		OF 42		G1.01		1		02/07/16		XXX		XXX		XXX		XXX		00% - PRELIMINARY		1349 Galleria Drive, Suite 110 Henderson, NV 89014 (702) 966-4063 HORROCKS ENGINEERS									



EXHIBIT A

PRELIMINARY NOT FOR CONSTRUCTION

SHEET INDEX

- COVER SHEET
1 G1.01
2 G1.02
3 G1.03
4 H1.01
5 H1.02
6 H1.03
7 H1.04
8 H1.05
9 H1.06
10 H1.07
11 H1.08
12 H1.09
13 H1.10
14 H1.11
15 H1.12
16 H1.13
17 H1.14
18 H1.15
19 H1.16
20 H1.17
21 H1.18
22 H1.19
23 H1.20
24 H1.21
25 H1.22
26 H1.23
27 H1.24
28 H1.25
29 H1.26
30 H1.27
31 H1.28
32 H1.29
33 H1.30
34 H1.31
35 H1.32
36 H1.33
37 H1.34
38 H1.35
39 H1.36
40 H1.37
41 H1.38
42 H1.39
43 H1.40
44 H1.41
45 H1.42
46 H1.43
47 H1.44
48 H1.45
49 H1.46
50 H1.47
51 H1.48
52 H1.49
53 H1.50
54 H1.51
55 H1.52
56 H1.53
57 H1.54
58 H1.55
59 H1.56
60 H1.57
61 H1.58
62 H1.59
63 H1.60
64 H1.61
65 H1.62
66 H1.63
67 H1.64
68 H1.65
69 H1.66
70 H1.67
71 H1.68
72 H1.69
73 H1.70
74 H1.71
75 H1.72
76 H1.73
77 H1.74
78 H1.75
79 H1.76
80 H1.77
81 H1.78
82 H1.79
83 H1.80
84 H1.81
85 H1.82
86 H1.83
87 H1.84
88 H1.85
89 H1.86
90 H1.87
91 H1.88
92 H1.89
93 H1.90
94 H1.91
95 H1.92
96 H1.93
97 H1.94
98 H1.95
99 H1.96
100 H1.97
101 H1.98
102 H1.99
103 H1.100
104 H1.101
105 H1.102
106 H1.103
107 H1.104
108 H1.105
109 H1.106
110 H1.107
111 H1.108
112 H1.109
113 H1.110
114 H1.111
115 H1.112
116 H1.113
117 H1.114
118 H1.115
119 H1.116
120 H1.117
121 H1.118
122 H1.119
123 H1.120
124 H1.121
125 H1.122
126 H1.123
127 H1.124
128 H1.125
129 H1.126
130 H1.127
131 H1.128
132 H1.129
133 H1.130
134 H1.131
135 H1.132
136 H1.133
137 H1.134
138 H1.135
139 H1.136
140 H1.137
141 H1.138
142 H1.139
143 H1.140
144 H1.141
145 H1.142
146 H1.143
147 H1.144
148 H1.145
149 H1.146
150 H1.147
151 H1.148
152 H1.149
153 H1.150
154 H1.151
155 H1.152
156 H1.153
157 H1.154
158 H1.155
159 H1.156
160 H1.157
161 H1.158
162 H1.159
163 H1.160
164 H1.161
165 H1.162
166 H1.163
167 H1.164
168 H1.165
169 H1.166
170 H1.167
171 H1.168
172 H1.169
173 H1.170
174 H1.171
175 H1.172
176 H1.173
177 H1.174
178 H1.175
179 H1.176
180 H1.177
181 H1.178
182 H1.179
183 H1.180
184 H1.181
185 H1.182
186 H1.183
187 H1.184
188 H1.185
189 H1.186
190 H1.187
191 H1.188
192 H1.189
193 H1.190
194 H1.191
195 H1.192
196 H1.193
197 H1.194
198 H1.195
199 H1.196
200 H1.197
201 H1.198
202 H1.199
203 H1.200
204 H1.201
205 H1.202
206 H1.203
207 H1.204
208 H1.205
209 H1.206
210 H1.207
211 H1.208
212 H1.209
213 H1.210
214 H1.211
215 H1.212
216 H1.213
217 H1.214
218 H1.215
219 H1.216
220 H1.217
221 H1.218
222 H1.219
223 H1.220
224 H1.221
225 H1.222
226 H1.223
227 H1.224
228 H1.225
229 H1.226
230 H1.227
231 H1.228
232 H1.229
233 H1.230
234 H1.231
235 H1.232
236 H1.233
237 H1.234
238 H1.235
239 H1.236
240 H1.237
241 H1.238
242 H1.239
243 H1.240
244 H1.241
245 H1.242
246 H1.243
247 H1.244
248 H1.245
249 H1.246
250 H1.247
251 H1.248
252 H1.249
253 H1.250
254 H1.251
255 H1.252
256 H1.253
257 H1.254
258 H1.255
259 H1.256
260 H1.257
261 H1.258
262 H1.259
263 H1.260
264 H1.261
265 H1.262
266 H1.263
267 H1.264
268 H1.265
269 H1.266
270 H1.267
271 H1.268
272 H1.269
273 H1.270
274 H1.271
275 H1.272
276 H1.273
277 H1.274
278 H1.275
279 H1.276
280 H1.277
281 H1.278
282 H1.279
283 H1.280
284 H1.281
285 H1.282
286 H1.283
287 H1.284
288 H1.285
289 H1.286
290 H1.287
291 H1.288
292 H1.289
293 H1.290
294 H1.291
295 H1.292
296 H1.293
297 H1.294
298 H1.295
299 H1.296
300 H1.297
301 H1.298
302 H1.299
303 H1.300
304 H1.301
305 H1.302
306 H1.303
307 H1.304
308 H1.305
309 H1.306
310 H1.307
311 H1.308
312 H1.309
313 H1.310
314 H1.311
315 H1.312
316 H1.313
317 H1.314
318 H1.315
319 H1.316
320 H1.317
321 H1.318
322 H1.319
323 H1.320
324 H1.321
325 H1.322
326 H1.323
327 H1.324
328 H1.325
329 H1.326
330 H1.327
331 H1.328
332 H1.329
333 H1.330
334 H1.331
335 H1.332
336 H1.333
337 H1.334
338 H1.335
339 H1.336
340 H1.337
341 H1.338
342 H1.339
343 H1.340
344 H1.341
345 H1.342
346 H1.343
347 H1.344
348 H1.345
349 H1.346
350 H1.347
351 H1.348
352 H1.349
353 H1.350
354 H1.351
355 H1.352
356 H1.353
357 H1.354
358 H1.355
359 H1.356
360 H1.357
361 H1.358
362 H1.359
363 H1.360
364 H1.361
365 H1.362
366 H1.363
367 H1.364
368 H1.365
369 H1.366
370 H1.367
371 H1.368
372 H1.369
373 H1.370
374 H1.371
375 H1.372
376 H1.373
377 H1.374
378 H1.375
379 H1.376
380 H1.377
381 H1.378
382 H1.379
383 H1.380
384 H1.381
385 H1.382
386 H1.383
387 H1.384
388 H1.385
389 H1.386
390 H1.387
391 H1.388
392 H1.389
393 H1.390
394 H1.391
395 H1.392
396 H1.393
397 H1.394
398 H1.395
399 H1.396
400 H1.397
401 H1.398
402 H1.399
403 H1.400
404 H1.401
405 H1.402
406 H1.403
407 H1.404
408 H1.405
409 H1.406
410 H1.407
411 H1.408
412 H1.409
413 H1.410
414 H1.411
415 H1.412
416 H1.413
417 H1.414
418 H1.415
419 H1.416
420 H1.417
421 H1.418
422 H1.419
423 H1.420
424 H1.421
425 H1.422
426 H1.423
427 H1.424
428 H1.425
429 H1.426
430 H1.427
431 H1.428
432 H1.429
433 H1.430
434 H1.431
435 H1.432
436 H1.433
437 H1.434
438 H1.435
439 H1.436
440 H1.437
441 H1.438
442 H1.439
443 H1.440
444 H1.441
445 H1.442
446 H1.443
447 H1.444
448 H1.445
449 H1.446
450 H1.447
451 H1.448
452 H1.449
453 H1.450
454 H1.451
455 H1.452
456 H1.453
457 H1.454
458 H1.455
459 H1.456
460 H1.457
461 H1.458
462 H1.459
463 H1.460
464 H1.461
465 H1.462
466 H1.463
467 H1.464
468 H1.465
469 H1.466
470 H1.467
471 H1.468
472 H1.469
473 H1.470
474 H1.471
475 H1.472
476 H1.473
477 H1.474
478 H1.475
479 H1.476
480 H1.477
481 H1.478
482 H1.479
483 H1.480
484 H1.481
485 H1.482
486 H1.483
487 H1.484
488 H1.485
489 H1.486
490 H1.487
491 H1.488
492 H1.489
493 H1.490
494 H1.491
495 H1.492
496 H1.493
497 H1.494
498 H1.495
499 H1.496
500 H1.497
501 H1.498
502 H1.499
503 H1.500
504 H1.501
505 H1.502
506 H1.503
507 H1.504
508 H1.505
509 H1.506
510 H1.507
511 H1.508
512 H1.509
513 H1.510
514 H1.511
515 H1.512
516 H1.513
517 H1.514
518 H1.515
519 H1.516
520 H1.517
521 H1.518
522 H1.519
523 H1.520
524 H1.521
525 H1.522
526 H1.523
527 H1.524
528 H1.525
529 H1.526
530 H1.527
531 H1.528
532 H1.529
533 H1.530
534 H1.531
535 H1.532
536 H1.533
537 H1.534
538 H1.535
539 H1.536
540 H1.537
541 H1.538
542 H1.539
543 H1.540
544 H1.541
545 H1.542
546 H1.543
547 H1.544
548 H1.545
549 H1.546
550 H1.547
551 H1.548
552 H1.549
553 H1.550
554 H1.551
555 H1.552
556 H1.553
557 H1.554
558 H1.555
559 H1.556
560 H1.557
561 H1.558
562 H1.559
563 H1.560
564 H1.561
565 H1.562
566 H1.563
567 H1.564
568 H1.565
569 H1.566
570 H1.567
571 H1.568
572 H1.569
573 H1.570
574 H1.571
575 H1.572
576 H1.573
577 H1.574
578 H1.575
579 H1.576
580 H1.577
581 H1.578
582 H1.579
583 H1.580
584 H1.581
585 H1.582
586 H1.583
587 H1.584
588 H1.585
589 H1.586
590 H1.587
591 H1.588
592 H1.589
593 H1.590
594 H1.591
595 H1.592
596 H1.593
597 H1.594
598 H1.595
599 H1.596
600 H1.597
601 H1.598
602 H1.599
603 H1.600
604 H1.601
605 H1.602
606 H1.603
607 H1.604
608 H1.605
609 H1.606
610 H1.607
611 H1.608
612 H1.609
613 H1.610
614 H1.611
615 H1.612
616 H1.613
617 H1.614
618 H1.615
619 H1.616
620 H1.617
621 H1.618
622 H1.619
623 H1.620
624 H1.621
625 H1.622
626 H1.623
627 H1.624
628 H1.625
629 H1.626
630 H1.627
631 H1.628
632 H1.629
633 H1.630
634 H1.631
635 H1.632
636 H1.633
637 H1.634
638 H1.635
639 H1.636
640 H1.637
641 H1.638
642 H1.639
643 H1.640
644 H1.641
645 H1.642
646 H1.643
647 H1.644
648 H1.645
649 H1.646
650 H1.647
651 H1.648
652 H1.649
653 H1.650
654 H1.651
655 H1.652
656 H1.653
657 H1.654
658 H1.655
659 H1.656
660 H1.657
661 H1.658
662 H1.659
663 H1.660
664 H1.661
665 H1.662
666 H1.663
667 H1.664
668 H1.665
669 H1.666
670 H1.667
671 H1.668
672 H1.669
673 H1.670
674 H1.671
675 H1.672
676 H1.673
677 H1.674
678 H1.675
679 H1.676
680 H1.677
681 H1.678
682 H1.679
683 H1.680
684 H1.681
685 H1.682
686 H1.683
687 H1.684
688 H1.685
689 H1.686
690 H1.687
691 H1.688
692 H1.689
693 H1.690
694 H1.691
695 H1.692
696 H1.693
697 H1.694
698 H1.695
699 H1.696
700 H1.697
701 H1.698
702 H1.699
703 H1.700
704 H1.701
705 H1.702
706 H1.703
707 H1.704
708 H1.705
709 H1.706
710 H1.707
711 H1.708
712 H1.709
713 H1.710
714 H1.711
715 H1.712
716 H1.713
717 H1.714
718 H1.715
719 H1.716
720 H1.717
721 H1.718
722 H1.719
723 H1.720
724 H1.721
725 H1.722
726 H1.723
727 H1.724
728 H1.725
729 H1.726
730 H1.727
731 H1.728
732 H1.729
733 H1.730
734 H1.731
735 H1.732
736 H1.733
737 H1.734
738 H1.735
739 H1.736
740 H1.737
741 H1.738
742 H1.739
743 H1.740
744 H1.741
745 H1.742
746 H1.743
747 H1.744
748 H1.745
749 H1.746
750 H1.747
751 H1.748
752 H1.749
753 H1.750
754 H1.751
755 H1.752
756 H1.753
757 H1.754
758 H1.755
759 H1.756
760 H1.757
761 H1.758
762 H1.759
763 H1.760
764 H1.761
765 H1.762
766 H1.763
767 H1.764
768 H1.765
769 H1.766
770 H1.767
771 H1.768
772 H1.769
773 H1.770
774 H1.771
775 H1.772
776 H1.773
777 H1.774
778 H1.775
779 H1.776
780 H1.777
781 H1.778
782 H1.779
783 H1.780
784 H1.781
785 H1.782
786 H1.783
787 H1.784
788 H1.785
789 H1.786
790 H1.787
791 H1.788
792 H1.789
793 H1.790
794 H1.791
795 H1.792
796 H1.793
797 H1.794
798 H1.795
799 H1.796
800 H1.797
801 H1.798
802 H1.799
803 H1.800
804 H1.801
805 H1.802
806 H1.803
807 H1.804
808 H1.805
809 H1.806
810 H1.807
811 H1.808
812 H1.809
813 H1.810
814 H1.811
815 H1.812
816 H1.813
817 H1.814
818 H1.815
819 H1.816
820 H1.817
821 H1.818
822 H1.819
823 H1.820
824 H1.821
825 H1.822
826 H1.823
827 H1.824
828 H1.825
829 H1.826
830 H1.827
831 H1.828
832 H1.829
833 H1.830
834 H1.831
835 H1.832
836 H1.833
837 H1.834
838 H1.835
839 H1.836
840 H1.837
841 H1.838
842 H1.839
843 H1.840
844 H1.841
845 H1.842
846 H1.843
847 H1.844
848 H1.845
849 H1.846
850 H1.847
851 H1.848
852 H1.849
853 H1.850
854 H1.851
855 H1.852
856 H1.853
857 H1.854
858 H1.855
859 H1.856
860 H1.857
861 H1.858
862 H1.859
863 H1.860
864 H1.861
865 H1.862
866 H1.863
867 H1.864
868 H1.865
869 H1.866
870 H1.867
871 H1.868
872 H1.869
873 H1.870
874 H1.871
875 H1.872
876 H1.873
877 H1.874
878 H1.875
879 H1.876
880 H1.877
881 H1.878
882 H1.879
883 H1.880
884 H1.881
885 H1.882
886 H1.883
887 H1.884
888 H1.885
889 H1.886
890 H1.887
891 H1.888
892 H1.889
893 H1.890
894 H1.891
895 H1.892
896 H1.893
897 H1.894
898 H1.895
899 H1.896
900 H1.897
901 H1.898
902 H1.899
903 H1.900
904 H1.901
905 H1.902
906 H1.903
907 H1.904
908 H1.905
909 H1.906
910 H1.907
911 H1.908
912 H1.909
913 H1.910
914 H1.911
915 H1.912
916 H1.913
917 H1.914
918 H1.915
919 H1.916
920 H1.917
921 H1.918
922 H1.919
923 H1.920
924 H1.921
925 H1.922
926 H1.923
927 H1.924
928 H1.925
929 H1.926
930 H1.927
931 H1.928
932 H1.929
933 H1.930
934 H1.931
935 H1.932
936 H1.933
937 H1.934
938 H1.935
939 H1.936
940 H1.937
941 H1.938
942 H1.939
943 H1.940
944 H1.941
945 H1.942
946 H1.943
947 H1.944
948 H1.945
949 H1.946
950 H1.947
951 H1.948
952 H1.949
953 H1.950
954 H1.951
955 H1.952
956 H1.953
957 H1.954
958 H1.955
959 H1.956
960 H1.957
961 H1.958
962 H1.959
963 H1.960
964 H1.961
965 H1.962
966 H1.963
967 H1.964
968 H1.965
969 H1.966
970 H1.967
971 H1.968
972 H1.969
973 H1.970
974 H1.971
975 H1.972
976 H1.973
977 H1.974
978 H1.975
979 H1.976
980 H1.977
981 H1.978
982 H1.979
983 H1.980
984 H1.981
985 H1.982
986 H1.983
987 H1.984
988 H1.985
989 H1.986
990 H1.987
991 H1.988
992 H1.989
993 H1.990
994 H1.991
995 H1.992
996 H1.993
997 H1.994
998 H1.995
999 H1.996
1000 H1.997
1001 H1.998
1002 H1.999
1003 H2.000
1004 H2.001
1005 H2.002
1006 H2.003
1007 H2.004
1008 H2.005
1009 H2.006
1010 H2.007
1011 H2.008
1012 H2.009
1013 H2.010
1014 H2.011
1015 H2.012
1016 H2.013
1017 H2.014
1018 H2.015
1019 H2.016
1020 H2.017
1021 H2.018
1022 H2.019
1023 H2.020
1024 H2.021
1025 H2.022
1026 H2.023
1027 H2.024
1028 H2.025
1029 H2.026
1030 H2.027
1031 H2.028
1032 H2.029
1033 H2.030
1034 H2.031
1035 H2.032
1036 H2.033
1037 H2.034
1038 H2.035
1039 H2.036
1040 H2.037
1041 H2.038
1042 H2.039
1043 H2.040
1044 H2.041
1045 H2.042
1046 H2.043
1047 H2.044
1048 H2.045
1049 H2.046
1050 H2.047
1051 H2.048
1052 H2.049
1053 H2.050
1054 H2.051
1055 H2.052
1056 H2.053
1057 H2.054
1058 H2.055
1059 H2.056
1060 H2.057
1061 H2.058
1062 H2.059
1063 H2.060
1064 H2.061
1065 H2.062
1066 H2.063
1067 H2.064
1068 H2.065
1069 H2.066
1070 H2.067
1071 H2.068
1072 H2.069
1073 H2.070
1074 H2.071
1075 H2.072
1076 H2.073
1077 H2.074
1078 H2.075
1079 H2.076
1080 H2.077
1081 H2.078
1082 H2.079
1083 H2.080
1084 H2.081
1085 H2.082
1086 H2.083
1087 H2.084
1088 H2.085
1089 H2.086
1090 H2.087
1091 H2.088
1092 H2.089
1093 H2.090
1094 H2.091
1095 H2.092
1096 H2.093
1097 H2.094
1098 H2.095
1099 H2.096
1100 H2.097
1101 H2.098
1102 H2.099
1103 H2.100
1104 H2.101
1105 H2.102
1106 H2.103
1107 H2.104
1108 H2.105
1109 H2.106
1110 H2.107
1111 H2.108
1112 H2.109
1113 H2.110
1114 H2.111
1115 H2.112
1116 H2.113
1117 H2.114
1118 H2.115
1119 H2.116
1120 H2.117
1121 H2.118
1122 H2.119
1123 H2.120
1124 H2.121
1125 H2.122
1126 H2.123
1127 H2.124

PRELIMINARY NOT FOR CONSTRUCTION		SHEET		TITLE		SHEET		DRAWING NO.		SHEET		DATE		NO.		DATE		REVISIONS	
00% - PRELIMINARY		SUBMITTAL STAGE:		DATE: 02/09/16		H# 100000		BID# XX100000		DESIGNED BY: XXX		DRAWN BY: XXX		CHECKED BY: XXX		1349 Galleria Drive, Suite 110 Henderson, NV 89014 (702) 966-4063		HORROCKS ENGINEERS	
CITY OF LAS VEGAS		PREPARED FOR		SHEEP MOUNTAIN IMPROVEMENT		H# 100000		BID# XX100000		DESIGNED BY: XXX		DRAWN BY: XXX		CHECKED BY: XXX		1349 Galleria Drive, Suite 110 Henderson, NV 89014 (702) 966-4063		HORROCKS ENGINEERS	
SHEET		TITLE		SHEET		DRAWING NO.		SHEET		DATE		NO.		DATE		REVISIONS		REVISIONS	
G1.03		SHEET		SHEET		DRAWING NO.		SHEET		DATE		NO.		DATE		REVISIONS		REVISIONS	
3 OF 42		SHEET		SHEET		DRAWING NO.		SHEET		DATE		NO.		DATE		REVISIONS		REVISIONS	
XXX-XXXX		SHEET		SHEET		DRAWING NO.		SHEET		DATE		NO.		DATE		REVISIONS		REVISIONS	

THIS SHEET INTENTIONALLY LEFT BLANK

EXHIBIT B



SHEEP MOUNTAIN

BID # JCXXXXX	DATE: 02/03/16	SUBMITTAL STAGE:	30% - PRELIMINARY
DESIGNED BY: XXX			
DRAWN BY: XXX			
CHECKED BY: XXX			

HORROCKS
ENGINEERS
1349 Galleria Drive, Suite 110
Henderson, NV 89014
(702) 966-4063

O.	DATE	SHEET	REVISIONS

CURVE DATA TABLE									
CURVE ID	ALIGNMENT NAME	HORIZONTAL CURVE DATA				PI COORDINATES		BEARING	
		Δ	RADIUS	LENGTH	TANGENT	STATION	IN	OUT	
01RA1-1	"GR1A"	25°30'52.39" RT	2500.0	1119.541	558.91	5+48.78	N 72°04'43.1" E	N 31°07'48.33" E	
01RA1-2	"GR1A"	17°23'41.31" RT	3000.0	443.003	228.89	16+43.003	N 13°30'48.33" E	N 15°50'41.47" E	
01RA1-3	"GR1A"	17°23'41.31" RT	3000.0	443.003	228.89	16+43.003	N 13°30'48.33" E	N 15°50'41.47" E	
01RA1-4	"GR1B"	7°36'21.87" LT	1000.0	200.000	100.148	4+76.6	N 85°04'48.33" E	N 85°04'48.33" E	
01RA1-5	"GR1B"	7°36'21.87" LT	1000.0	200.000	100.148	11+69.121	N 85°24'18.33" E	N 81°42'31.47" E	
01RA1-6	"GR1C"	3°55'56.20" RT	450.0	272.147	136.114	1+36.114	N 87°43'38.33" E	N 82°23'54.47" E	
01RA1-7	"GR1C"	15°42'04.31" RT	2500.0	698.747	300.103	16°02'34.47" E	N 6°23'54.47" E	N 22°50'54.47" E	
01RA1-8	"GR1C"	4°16'41.33" LT	3000.0	225.623	112.654	16+61.653	N 22°50'54.47" E	N 17°50'12.43" E	
01RA1-9	"GR1C"	29°23'29.43" RT	300.0	258.487	131.521	2+85.29	N 27°59'41.47" E	N 47°13'33.88" E	
01RA1-10	"GR1C"	19°02'56.32" LT	1000.0	297.500	134.029	7+76.49	N 47°13'33.88" E	N 38°27'27.43" E	
01RA1-11	"GR1C"	17°02'22.43" RT	3000.0	443.003	228.89	16+43.003	N 17°02'22.43" E	N 15°50'41.47" E	
01RA1-12	"GR1C"	17°02'22.43" RT	3000.0	443.003	228.89	16+43.003	N 17°02'22.43" E	N 15°50'41.47" E	
01RA1-13	"GR1C"	17°02'22.43" RT	3000.0	443.003	228.89	16+43.003	N 17°02'22.43" E	N 15°50'41.47" E	
01RA1-14	"GR1C"	17°02'22.43" RT	3000.0	443.003	228.89	16+43.003	N 17°02'22.43" E	N 15°50'41.47" E	
01RA1-15	"GR1C"	17°02'22.43" RT	3000.0	443.003	228.89	16+43.003	N 17°02'22.43" E	N 15°50'41.47" E	
01RA1-16	"GR1C"	17°02'22.43" RT	3000.0	443.003	228.89	16+43.003	N 17°02'22.43" E	N 15°50'41.47" E	
01RA1-17	"GR1C"	17°02'22.43" RT	3000.0	443.003	228.89	16+43.003	N 17°02'22.43" E	N 15°50'41.47" E	
01RA1-18	"GR1C"	17°02'22.43" RT	3000.0	443.003	228.89	16+43.003	N 17°02'22.43" E	N 15°50'41.47" E	
01RA1-19	"GR1C"	17°02'22.43" RT	3000.0	443.003	228.89	16+43.003	N 17°02'22.43" E	N 15°50'41.47" E	
01RA1-20	"GR1C"	17°02'22.43" RT	3000.0	443.003	228.89	16+43.003	N 17°02'22.43" E	N 15°50'41.47" E	
01RA1-21	"GR1C"	17°02'22.43" RT	3000.0	443.003	228.89	16+43.003	N 17°02'22.43" E	N 15°50'41.47" E	
01RA1-22	"GR1C"	17°02'22.43" RT	3000.0	443.003	228.89	16+43.003	N 17°02'22.43" E	N 15°50'41.47" E	
01RA1-23	"GR1C"	17°02'22.43" RT	3000.0	443.003	228.89	16+43.003	N 17°02'22.43" E	N 15°50'41.47" E	
01RA1-24	"GR1C"	17°02'22.43" RT	3000.0	443.003	228.89	16+43.003	N 17°02'22.43" E	N 15°50'41.47" E	
01RA1-25	"GR1C"	17°02'22.43" RT	3000.0	443.003	228.89	16+43.003	N 17°02'22.43" E	N 15°50'41.47" E	
01RA1-26	"GR1C"	17°02'22.43" RT	3000.0	443.003	228.89	16+43.003	N 17°02'22.43" E	N 15°50'41.47" E	
01RA1-27	"GR1C"	17°02'22.43" RT	3000.0	443.003	228.89	16+43.003	N 17°02'22.43" E	N 15°50'41.47" E	
01RA1-28	"GR1C"	17°02'22.43" RT	3000.0	443.003	228.89	16+43.003	N 17°02'22.43" E	N 15°50'41.47" E	
01RA1-29	"GR1C"	17°02'22.43" RT	3000.0	443.003	228.89	16+43.003	N 17°02'22.43" E	N 15°50'41.47" E	
01RA1-30	"GR1C"	17°02'22.43" RT	3000.0	443.003	228.89	16+43.003	N 17°02'22.43" E	N 15°50'41.47" E	
01RA1-31	"GR1C"	17°02'22.43" RT	3000.0	443.003	228.89	16+43.003	N 17°02'22.43" E	N 15°50'41.47" E	
01RA1-32	"GR1C"	17°02'22.43" RT	3000.0	443.003	228.89	16+43.003	N 17°02'22.43" E	N 15°50'41.47" E	
01RA1-33	"GR1C"	17°02'22.43" RT	3000.0	443.003	228.89	16+43.003	N 17°02'22.43" E	N 15°50'41.47" E	
01RA1-34	"GR1C"	17°02'22.43" RT	3000.0	443.003	228.89	16+43.003	N 17°02'22.43" E	N 15°50'41.47" E	
01RA1-35	"GR1C"	17°02'22.43" RT	3000.0	443.003	228.89	16+43.003	N 17°02'22.43" E	N 15°50'41.47" E	
01RA1-36	"GR1C"	17°02'22.43" RT	3000.0	443.003	228.89	16+43.003	N 17°02'22.43" E	N 15°50'41.47" E	
01RA1-37	"GR1C"	17°02'22.43" RT	3000.0	443.003	228.89	16+43.003	N 17°02'22.43" E	N 15°50'41.47" E	
01RA1-38	"GR1C"	17°02'22.43" RT	3000.0	443.003	228.89	16+43.003	N 17°02'22.43" E	N 15°50'41.47" E	
01RA1-39	"GR1C"	17°02'22.43" RT	3000.0	443.003	228.89	16+43.003	N 17°02'22.43" E	N 15°50'41.47" E	
01RA1-40	"GR1C"	17°02'22.43" RT	3000.0	443.003	228.89	16+43.003	N 17°02'22.43" E	N 15°50'41.47" E	
01RA1-41	"GR1C"	17°02'22.43" RT	3000.0	443.003	228.89	16+43.003	N 17°02'22.43" E	N 15°50'41.47" E	
01RA1-42	"GR1C"	17°02'22.43" RT	3000.0	443.003	228.89	16+43.003	N 17°02'22.43" E	N 15°50'41.47" E	
01RA1-43	"GR1C"	17°02'22.43" RT	3000.0	443.003	228.89	16+43.003	N 17°02'22.43" E	N 15°50'41.47" E	
01RA1-44	"GR1C"	17°02'22.43" RT	3000.0	443.003	228.89	16+43.003	N 17°02'22.43" E	N 15°50'41.47" E	
01RA1-45	"GR1C"	17°02'22.43" RT	3000.0	443.003	228.89	16+43.003	N 17°02'22.43" E	N 15°50'41.47" E	
01RA1-46	"GR1C"	17°02'22.43" RT	3000.0	443.003	228.89	16+43.003	N 17°02'22.43" E	N 15°50'41.47" E	
01RA1-47	"GR1C"	17°02'22.43" RT	3000.0	443.003	228.89	16+43.003	N 17°02'22.43" E	N 15°50'41.47" E	
01RA1-48	"GR1C"	17°02'22.43" RT	3000.0	443.003	228.89	16+43.003	N 17°02'22.43" E	N 15°50'41.47" E	
01RA1-49	"GR1C"	17°02'22.43" RT	3000.0	443.003	228.89	16+43.003	N 17°02'22.43" E	N 15°50'41.47" E	
01RA1-50	"GR1C"	17°02'22.43" RT	3000.0	443.003	228.89	16+43.003	N 17°02'22.43" E	N 15°50'41.47" E	
01RA1-51	"GR1C"	17°02'22.43" RT	3000.0	443.003	228.89	16+43.003	N 17°02'22.43" E	N 15°50'41.47" E	
01RA1-52	"GR1C"	17°02'22.43" RT	3000.0	443.003	228.89	16+43.003	N 17°02'22.43" E	N 15°50'41.47" E	
01RA1-53	"GR1C"	17°02'22.43" RT	3000.0	443.003	228.89	16+43.003	N 17°02'22.43" E	N 15°50'41.47" E	
01RA1-54	"GR1C"	17°02'22.43" RT	3000.0	443.003	228.89	16+43.003	N 17°02'22.43" E	N 15°50'41.47" E	
01RA1-55	"GR1C"	17°02'22.43" RT	3000.0	443.003	228.89	16+43.003	N 17°02'22.43" E	N 15°50'41.47" E	
01RA1-56	"GR1C"	17°02'22.43" RT	3000.0	443.003	228.89	16+43.003	N 17°02'22.43" E	N 15°50'41.47" E	
01RA1-57	"GR1C"	17°02'22.43" RT	3000.0	443.003	228.89	16+43.003	N 17°02'22.43" E	N 15°50'41.47" E	
01RA1-58	"GR1C"	17°02'22.43" RT	3000.0	443.003	228.89	16+43.003	N 17°02'22.43" E	N 15°50'41.47" E	
01RA1-59	"GR1C"	17°02'22.43" RT	3000.0	443.003	228.89	16+43.003	N 17°02'22.43" E	N 15°50'41.47" E	
01RA1-60	"GR1C"	17°02'22.43" RT	3000.0	443.003	228.89	16+43.003	N 17°02'22.43" E	N 15°50'41.47" E	
01RA1-61	"GR1C"	17°02'22.43" RT	3000.0	443.003	228.89	16+43.003	N 17°02'22.43" E	N 15°50'41.47" E	
01RA1-62	"GR1C"	17°02'22.43" RT	3000.0	443.003	228.89	16+43.003	N 17°02'22.43" E	N 15°50'41.47" E	
01RA1-63	"GR1C"	17°02'22.43" RT	3000.0	443.003	228.89	16+43.003	N 17°02'22.43" E	N 15°50'41.47" E	
01RA1-64	"GR1C"	17°02'22.43" RT	3000.0	443.003	228.89	16+43.003	N 17°02'22.43" E	N 15°50'41.47" E	
01RA1-65	"GR1C"	17°02'22.43" RT	3000.0	443.003	228.89	16+43.003	N 17°02'22.43" E	N 15°50'41.47" E	
01RA1-66	"GR1C"	17°02'22.43" RT	3000.0	443.003	228.89	16+43.003	N 17°02'22.43" E	N 15°50'41.47" E	
01RA1-67	"GR1C"	17°02'22.43" RT	3000.0	443.003	228.89	16+43.003	N 17°02'22.43" E	N 15°50'41.47" E	
01RA1-68	"GR1C"	17°02'22.43" RT	3000.0	443.003	228.89	16+43.003	N 17°02'22.43" E	N 15°50'41.47" E	
01RA1-69	"GR1C"	17°02'22.43" RT	3000.0	443.003	228.89	16+43.003	N 17°02'22.43" E	N 15°50'41.47" E	
01RA1-70	"GR1C"	17°02'22.43" RT	3000.0	443.003	228.89	16+43.003	N 17°02'22.43" E	N 15°50'41.47" E	
01RA1-71	"GR1C"	17°02'22.43" RT	3000.0	443.003	228.89	16+43.003	N 17°02'22.43" E	N 15°50'41.47" E	
01RA1-72	"GR1C"	17°02'22.43" RT	3000.0	443.003	228.89	16+43.003	N 17°02'22.43" E	N 15°50'41.47" E	
01RA1-73	"GR1C"	17°02'22.43" RT	3000.0	443.003	228.89	16+43.003	N 17°02'22.43" E	N 15°50'41.47" E	
01RA1-74	"GR1C"	17°02'22.43" RT	3000.0	443.003	228.89	16+43.003	N 17°02'22.43" E	N 15°50'41.47" E	
01RA1-75	"GR1C"	17°02'22.43" RT	3000.0	443.003	228.89	16+43.003	N 17°02'22.43" E	N 15°50'41.47" E	
01RA1-76	"GR1C"	17°02'22.43" RT	3000.0	443.003	228.89	16+43.003	N 17°02'22.43" E	N 15°50'41.47" E	
01RA1-77	"GR1C"	17°02'22.43" RT	3000.0	443.003	228.89	16+43.003	N 17°02'22.43" E	N 15°50'41.47" E	
01RA1-78	"GR1C"	17°02'22.43" RT	3000.0	443.003	228.89	16+43.003	N 17°02'22.43" E	N 15°50'41.47" E	
01RA1-79	"GR1C"	17°02'22.43" RT	3000.0	443.003	228.89	16+43.003	N 17°02'22.43" E	N 15°50'41.47" E	
01RA1-80	"GR1C"	17°02'22.43" RT	3000.0	443.003	228.89	16+43.003	N 17°02'22.43" E	N 15°50'41.47" E	
01RA1-81	"GR1C"	17°02'22.43" RT	3000.0	443.003	228.89	16+43.003	N 17°02'22.43" E	N 15°50'41.47" E	
01RA1-82	"GR1C"	17°02'22.43" RT	3000.0	443.003	228.89	16+43.003	N 17°02'22.43" E	N 15°50'41.47" E	
01RA1-83	"GR1C"	17°02'22.43" RT	3000.0	443.003	228.89	16+43.003	N 17°02'22.43" E	N 15°50'41.47" E	
01RA1-84	"GR1C"	17°02'22.43" RT	3000.0	443.003	228.89	16+43.003	N 17°02'22.43" E	N 15°50'41.47" E	
01RA1-85	"GR1C"	17°02'22.43" RT	3000.0	443.003	228.89	16+43.003	N 17°02'22.43" E	N 15°50'41.47" E	
01RA1-86	"GR1C"	17°02'22.43" RT	3000.0	443.003	228.89	16+43.003	N 17°02'22.43" E	N 15°50'41.47" E	
01RA1-87	"GR1C"	17°02'22.43" RT	3000.0	443.003	228.89	16+43.003	N 17°02'22.43" E	N 15°50'41.47" E	
01RA1-88	"GR1C"	17°02'22.43" RT	3000.0	443.003	228.89	16+43.003	N 17°02'22.43" E	N 15°50'41.47" E	
01RA1-89	"GR1C"	17°02'22.43" RT	3000.0	443.003	228.89	16+43.003	N 17°02'22.43" E	N 15°50'41.47" E	
01RA1-90	"GR1C"	17°02'22.43" RT	3000.0	443.003	228.89	16+43.003	N 17°02'22.43" E	N 15°50'41.47" E	
01RA1-91	"GR1C"	17°02'22.43" RT	3000.0	443.003	228.89	16+43.003	N 17°02'22.43" E	N 15°50'41.47" E	
01RA1-92	"GR1C"	17°02'22.43" RT	3000.0	443.003	228.89	16+43.003	N 17°02'22.43" E	N 15°50'41.47" E	
01RA1-93	"GR1C"	17°02'22.43" RT	3000.0	443.003	228.89	16+43.003	N 17°02'22.43" E	N 15°50'41.47" E	
01RA1-94	"GR1C"	17°02'22.43" RT	3000.0	443.003	228.89	16+43.003	N 17°02'22.43" E	N 15°50'41.47" E	
01RA1-95	"GR1C"	17°02'22.43" RT	3000.0	443.003	228.89	16+43.003	N 17°02'22.43" E	N 15°50'41.47" E	
01RA1-96	"GR1C"	17°02'22.43" RT	3000.0	443.003	228.89	16+43.003	N 17°02'22.43" E		

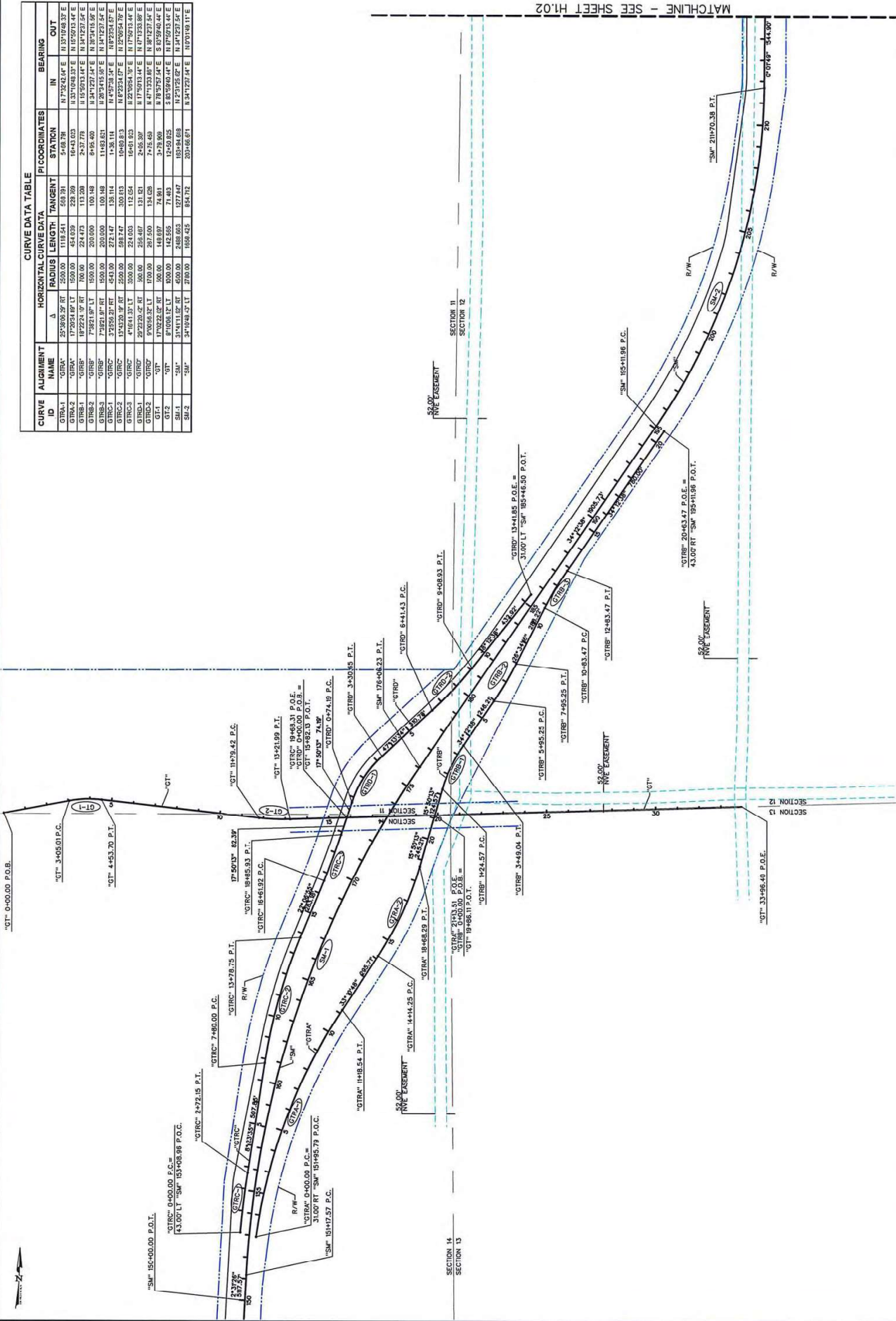

CITY OF LAS VEGAS

NO.	DATE	SHEET	REVISIONS

CURVE DATA TABLE									
CURVE ID	ALIGNMENT NAME	HORIZONTAL CURVE DATA				PICOORDINATES		BEARING	
		A	RADIUS	LENGTH	TANGENT	STATION	IN	OUT	
K001	"W"	33991.27 RT	5500.00	350.885	175.42	N 17°05'58.81 E	S 88°30'51.52 E		
K002	"W"	33991.27 RT	5500.00	350.885	175.42	N 17°05'58.81 E	S 88°30'51.52 E		
K003	"NOR"	42591.83 RT	5000.00	344.734	174.878	N 17°05'58.81 E	N 17°05'58.81 E		
K004	"NOR"	42591.83 RT	5000.00	344.734	174.878	N 17°05'58.81 E	N 17°05'58.81 E		
K005	"NOR"	42591.83 RT	5000.00	344.734	174.878	N 17°05'58.81 E	N 17°05'58.81 E		
K006	"NOR"	42591.83 RT	5000.00	344.734	174.878	N 17°05'58.81 E	N 17°05'58.81 E		
K007	"NOR"	42591.83 RT	5000.00	344.734	174.878	N 17°05'58.81 E	N 17°05'58.81 E		
K008	"NOR"	42591.83 RT	5000.00	344.734	174.878	N 17°05'58.81 E	N 17°05'58.81 E		
K009	"NOR"	42591.83 RT	5000.00	344.734	174.878	N 17°05'58.81 E	N 17°05'58.81 E		
K010	"NOR"	42591.83 RT	5000.00	344.734	174.878	N 17°05'58.81 E	N 17°05'58.81 E		
K011	"NOR"	42591.83 RT	5000.00	344.734	174.878	N 17°05'58.81 E	N 17°05'58.81 E		
K012	"NOR"	42591.83 RT	5000.00	344.734	174.878	N 17°05'58.81 E	N 17°05'58.81 E		
K013	"NOR"	42591.83 RT	5000.00	344.734	174.878	N 17°05'58.81 E	N 17°05'58.81 E		
K014	"NOR"	42591.83 RT	5000.00	344.734	174.878	N 17°05'58.81 E	N 17°05'58.81 E		
K015	"NOR"	42591.83 RT	5000.00	344.734	174.878	N 17°05'58.81 E	N 17°05'58.81 E		
K016	"NOR"	42591.83 RT	5000.00	344.734	174.878	N 17°05'58.81 E	N 17°05'58.81 E		
K017	"NOR"	42591.83 RT	5000.00	344.734	174.878	N 17°05'58.81 E	N 17°05'58.81 E		
K018	"NOR"	42591.83 RT	5000.00	344.734	174.878	N 17°05'58.81 E	N 17°05'58.81 E		
K019	"NOR"	42591.83 RT	5000.00	344.734	174.878	N 17°05'58.81 E	N 17°05'58.81 E		
K020	"NOR"	42591.83 RT	5000.00	344.734	174.878	N 17°05'58.81 E	N 17°05'58.81 E		
K021	"NOR"	42591.83 RT	5000.00	344.734	174.878	N 17°05'58.81 E	N 17°05'58.81 E		
K022	"NOR"	42591.83 RT	5000.00	344.734	174.878	N 17°05'58.81 E	N 17°05'58.81 E		
K023	"NOR"	42591.83 RT	5000.00	344.734	174.878	N 17°05'58.81 E	N 17°05'58.81 E		
K024	"NOR"	42591.83 RT	5000.00	344.734	174.878	N 17°05'58.81 E	N 17°05'58.81 E		
K025	"NOR"	42591.83 RT	5000.00	344.734	174.878	N 17°05'58.81 E	N 17°05'58.81 E		
K026	"NOR"	42591.83 RT	5000.00	344.734	174.878	N 17°05'58.81 E	N 17°05'58.81 E		
K027	"NOR"	42591.83 RT	5000.00	344.734	174.878	N 17°05'58.81 E	N 17°05'58.81 E		
K028	"NOR"	42591.83 RT	5000.00	344.734	174.878	N 17°05'58.81 E	N 17°05'58.81 E		
K029	"NOR"	42591.83 RT	5000.00	344.734	174.878	N 17°05'58.81 E	N 17°05'58.81 E		
K030	"NOR"	42591.83 RT	5000.00	344.734	174.878	N 17°05'58.81 E	N 17°05'58.81 E		
K031	"NOR"	42591.83 RT	5000.00	344.734	174.878	N 17°05'58.81 E	N 17°05'58.81 E		
K032	"NOR"	42591.83 RT	5000.00	344.734	174.878	N 17°05'58.81 E	N 17°05'58.81 E		
K033	"NOR"	42591.83 RT	5000.00	344.734	174.878	N 17°05'58.81 E	N 17°05'58.81 E		
K034	"NOR"	42591.83 RT	5000.00	344.734	174.878	N 17°05'58.81 E	N 17°05'58.81 E		
K035	"NOR"	42591.83 RT	5000.00	344.734	174.878	N 17°05'58.81 E	N 17°05'58.81 E		
K036	"NOR"	42591.83 RT	5000.00	344.734	174.878	N 17°05'58.81 E	N 17°05'58.81 E		
K037	"NOR"	42591.83 RT	5000.00	344.734	174.878	N 17°05'58.81 E	N 17°05'58.81 E		
K038	"NOR"	42591.83 RT	5000.00	344.734	174.878	N 17°05'58.81 E	N 17°05'58.81 E		
K039	"NOR"	42591.83 RT	5000.00	344.734	174.878	N 17°05'58.81 E	N 17°05'58.81 E		
K040	"NOR"	42591.83 RT	5000.00	344.734	174.878	N 17°05'58.81 E	N 17°05'58.81 E		
K041	"NOR"	42591.83 RT	5000.00	344.734	174.878	N 17°05'58.81 E	N 17°05'58.81 E		
K042	"NOR"	42591.83 RT	5000.00	344.734	174.878	N 17°05'58.81 E	N 17°05'58.81 E		
K043	"NOR"	42591.83 RT	5000.00	344.734	174.878	N 17°05'58.81 E	N 17°05'58.81 E		
K044	"NOR"	42591.83 RT	5000.00	344.734	174.878	N 17°05'58.81 E	N 17°05'58.81 E		
K045	"NOR"	42591.83 RT	5000.00	344.734	174.878	N 17°05'58.81 E	N 17°05'58.81 E		
K046	"NOR"	42591.83 RT	5000.00	344.734	174.878	N 17°05'58.81 E	N 17°05'58.81 E		
K047	"NOR"	42591.83 RT	5000.00	344.734	174.878	N 17°05'58.81 E	N 17°05'58.81 E		
K048	"NOR"	42591.83 RT	5000.00	344.734	174.878	N 17°05'58.81 E	N 17°05'58.81 E		
K049	"NOR"	42591.83 RT	5000.00	344.734	174.878	N 17°05'58.81 E	N 17°05'58.81 E		
K050	"NOR"	42591.83 RT	5000.00	344.734	174.878	N 17°05'58.81 E	N 17°05'58.81 E		
K051	"NOR"	42591.83 RT	5000.00	344.734	174.878	N 17°05'58.81 E	N 17°05'58.81 E		
K052	"NOR"	42591.83 RT	5000.00	344.734	174.878	N 17°05'58.81 E	N 17°05'58.81 E		
K053	"NOR"	42591.83 RT	5000.00	344.734	174.878	N 17°05'58.81 E	N 17°05'58.81 E		
K054	"NOR"	42591.83 RT	5000.00	344.734	174.878	N 17°05'58.81 E	N 17°05'58.81 E		
K055	"NOR"	42591.83 RT	5000.00	344.734	174.878	N 17°05'58.81 E	N 17°05'58.81 E		
K056	"NOR"	42591.83 RT	5000.00	344.734	174.878	N 17°05'58.81 E	N 17°05'58.81 E		
K057	"NOR"	42591.83 RT	5000.00	344.734	174.878	N 17°05'58.81 E	N 17°05'58.81 E		
K058	"NOR"	42591.83 RT	5000.00	344.734	174.878	N 17°05'58.81 E	N 17°05'58.81 E		
K059	"NOR"	42591.83 RT	5000.00	344.734	174.878	N 17°05'58.81 E	N 17°05'58.81 E		
K060	"NOR"	42591.83 RT	5000.00	344.734	174.878	N 17°05'58.81 E	N 17°05'58.81 E		
K061	"NOR"	42591.83 RT	5000.00	344.734	174.878	N 17°05'58.81 E	N 17°05'58.81 E		
K062	"NOR"	42591.83 RT	5000.00	344.734	174.878	N 17°05'58.81 E	N 17°05'58.81 E		
K063	"NOR"	42591.83 RT	5000.00	344.734	174.878	N 17°05'58.81 E	N 17°05'58.81 E		
K064	"NOR"	42591.83 RT	5000.00	344.734	174.878	N 17°05'58.81 E	N 17°05'58.81 E		
K065	"NOR"	42591.83 RT	5000.00	344.734	174.878	N 17°05'58.81 E	N 17°05'58.81 E		
K066	"NOR"	42591.83 RT	5000.00	344.734	174.878	N 17°05'58.81 E	N 17°05'58.81 E		
K067	"NOR"	42591.83 RT	5000.00	344.734	174.878	N 17°05'58.81 E	N 17°05'58.81 E		
K068	"NOR"	42591.83 RT	5000.00	344.734	174.878	N 17°05'58.81 E	N 17°05'58.81 E		
K069	"NOR"	42591.83 RT	5000.00	344.734	174.878	N 17°05'58.81 E	N 17°05'58.81 E		
K070	"NOR"	42591.83 RT	5000.00	344.734	174.878	N 17°05'58.81 E	N 17°05'58.81 E		
K071	"NOR"	42591.83 RT	5000.00	344.734	174.878	N 17°05'58.81 E	N 17°05'58.81 E		
K072	"NOR"	42591.83 RT	5000.00	344.734	174.878	N 17°05'58.81 E	N 17°05'58.81 E		
K073	"NOR"	42591.83 RT	5000.00	344.734	174.878	N 17°05'58.81 E	N 17°05'58.81 E		
K074	"NOR"	42591.83 RT	5000.00	344.734	174.878	N 17°05'58.81 E	N 17°05'58.81 E		
K075	"NOR"	42591.83 RT	5000.00	344.734	174.878	N 17°05'58.81 E	N 17°05'58.81 E		
K076	"NOR"	42591.83 RT	5000.00	344.734	174.878	N 17°05'58.81 E	N 17°05'58.81 E		
K077	"NOR"	42591.83 RT	5000.00	344.734	174.878	N 17°05'58.81 E	N 17°05'58.81 E		
K078	"NOR"	42591.83 RT	5000.00	344.734	174.878	N 17°05'58.81 E	N 17°05'58.81 E		
K079	"NOR"	42591.83 RT	5000.00	344.734	174.878	N 17°05'58.81 E	N 17°05'58.81 E		
K080	"NOR"	42591.83 RT	5000.00	344.734	174.878	N 17°05'58.81 E	N 17°05'58.81 E		
K081	"NOR"	42591.83 RT	5000.00	344.734	174.878	N 17°05'58.81 E	N 17°05'58.81 E		
K082	"NOR"	42591.83 RT	5000.00	344.734	174.878	N 17°05'58.81 E	N 17°05'58.81 E		
K083	"NOR"	42591.83 RT	5000.00	344.734	174.878	N 17°05'58.81 E	N 17°05'58.81 E		
K084	"NOR"	42591.83 RT	5000.00	344.734	174.878	N 17°05'58.81 E	N 17°05'58.81 E		
K085	"NOR"	42591.83 RT	5000.00	344.734	174.878	N 17°05'58.81 E	N 17°05'58.81 E		
K086	"NOR"	42591.83 RT	5000.00	344.734	174.878	N 17°05'58.81 E	N 17°05'58.81 E		
K087	"NOR"	42591.83 RT	5000.00	344.734	174.878	N 17°05'58.81 E	N 17°05'58.81 E		
K088	"NOR"	42591.83 RT	5000.00	344.734	174.878	N 17°05'58.81 E	N 17°05'58.81 E		
K089	"NOR"	42591.83 RT	5000.00	344.734	174.878	N 17°05'58.81 E	N 17°05'58.81 E		
K090	"NOR"	42591.83 RT	5000.00	344.734	174.878	N 17°05'58.81 E	N 17°05'58.81 E		
K091	"NOR"	42591.83 RT	5000.00	344.734	174.878	N 17°05'58.81 E	N 17°05'58.81 E		
K092	"NOR"	42591.83 RT	5000.00	344.734	174.878	N 17°05'58.81 E	N 17°05'58.81 E		
K093	"NOR"	42591.83 RT	5000.00	344.734	174.878	N 17°05'58.81 E	N 17°05'58.81 E		
K094	"NOR"	42591.83 RT	5000.00	344.734	174.878	N 17°05'58.81 E	N 17°05'58.81 E		
K095	"NOR"	42591.83 RT	5000.00	344.734	174.878	N 17°05'58.81 E	N 17°05'58.81 E		
K096	"NOR"	42591.83 RT	5000.00	344.734	174.878	N 17°05'58.81 E	N 17°05'58.81 E		
K097	"NOR"	42591.83 RT	5000.00	344.734	174.878	N 17°05'58.81 E	N 17°05'58.81 E		
K098	"NOR"	42591.83 RT	5000.00	344.734	174.878	N 17°05'58.81 E	N 17°05'58.81 E		
K099	"NOR"	42591.83 RT	5000.00	344.734	174.878	N 17°05'58.81 E	N 17°05'58.81 E		
K100	"NOR"	42591.83 RT	5000.00	344.734	174.878	N 17°05'58.81 E	N 17°05'58.81 E		
K101	"NOR"	42591.83 RT	5000.00	344.734	174.878	N 17°05'58.81 E	N 17°05'58.81 E		
K102	"NOR"	42591.83 RT	5000.00	344.734	174.878	N 17°05'58.81 E	N 17°05'58.81 E		
K103	"NOR"	42591.83 RT	5000.00	344.734	174.878	N 17°05'58.81 E	N 17°05'58.81 E		
K104	"NOR"	42591.83 RT	5000.00	344.734	174.878	N 17°05'58.81 E	N 17°05'58.81 E		
K105	"NOR"	42591.83 RT	5000.00	344.734	174.878	N 17°05'58.81 E	N 17°05'58.81 E		
K106	"NOR"	42591.83 RT	5000.00	344.734	174.878	N 17°05'58.81 E	N 17°05'58.81 E		
K107	"NOR"	42591.83 RT	5000.00	344.734	174.878	N 17°05'58.81 E	N 17°05'58.81 E		
K108	"NOR"	42591.83 RT	5000.00	344.734	174.878	N 17°05'58.81 E	N 17°05'58.81 E		
K109	"NOR"	42591.83 RT	5000.00	344.734	174.878	N 17°05'58.81 E	N 17°05'58.81 E		
K110	"NOR"	42591.83 RT	5000.00	344.734	174.878	N 17°05'58.81 E	N 17°05'58.81 E		
K111	"NOR"	42591.83 RT	5000.00	344.734	174.878	N 17°05'58.81 E	N 17°05'58.81 E		
K112	"NOR"	42591.83 RT	5000.00	344.734	174.878	N 17°05'58.81 E	N 17°05'58.81 E		
K113	"NOR"	42591.83 RT	5000.00	344.734					

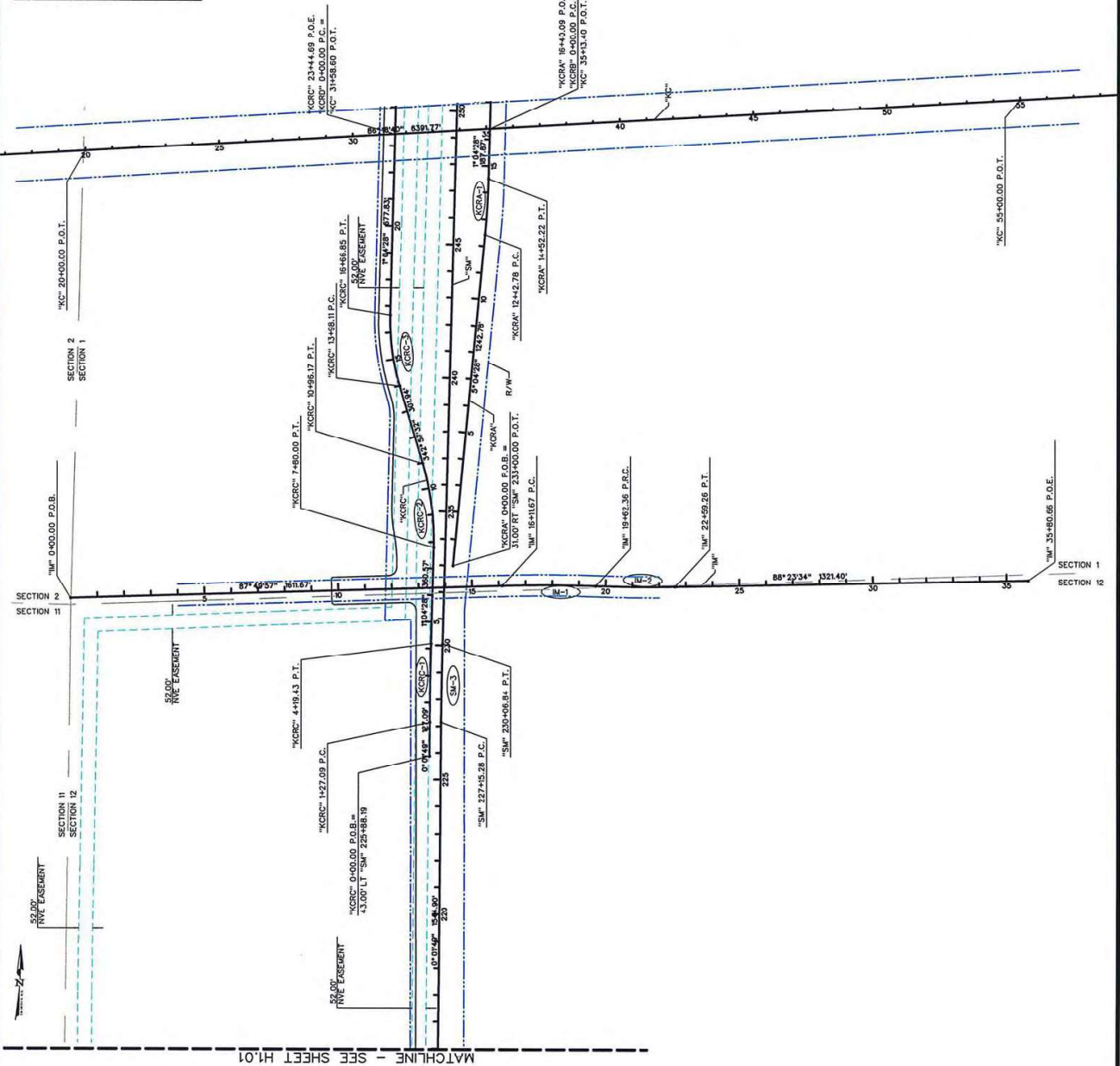

MATCHLINE - SEE SHEET H1.01

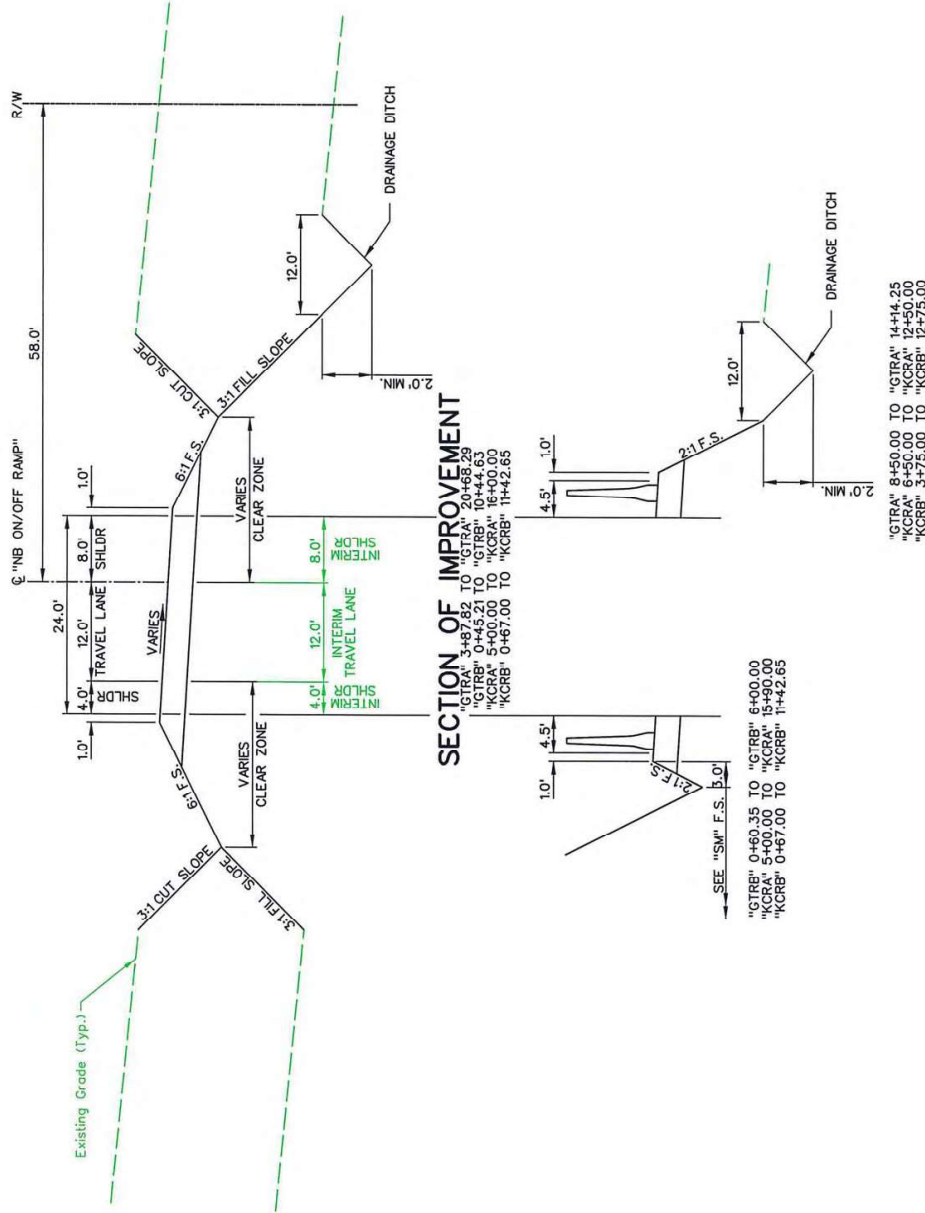



SHEET	TYPICAL SECTIONS 3 OF 5	30% - PRELIMINARY	CHECKED BY: XXX
		SUBMITTAL STAGE:	DRAWN BY: XXX
SHEEP MOUNTAIN	CITY OF LAS VEGAS	DATE: 02/09/16	DESIGNED BY: XXX
		H# XXXXX	BR# XXXXXXXX

HORROCKS
E N G I N E E R S
1349 Galleria Drive, Suite 110
Henderson, NV 89014
(702) 966-4063

NO.	DATE	SHEET	REVISIONS

④ - R/W FOR SB ON/OFF RAMPS AT GRAND TETON IS 100.0'

SECTION OF IMPROVEMENT

"GTRC"	6+97.87	TO "GTRC"	19+22.55
"GTRD"	0+45.36	TO "GTRD"	8+86.35
"KCRC"	9+78.16	TO "KCRC"	22+90.00
"KCRD"	0+74.00	TO "KCRD"	18+32.00

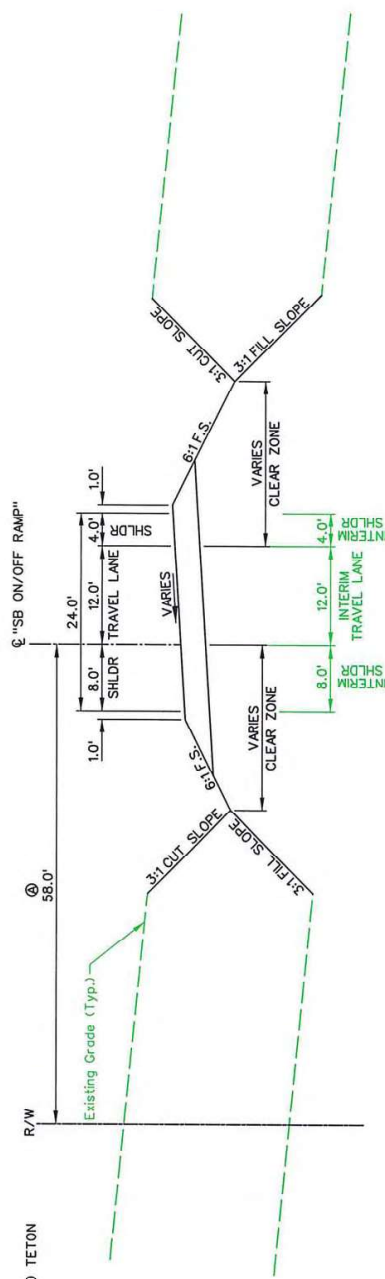

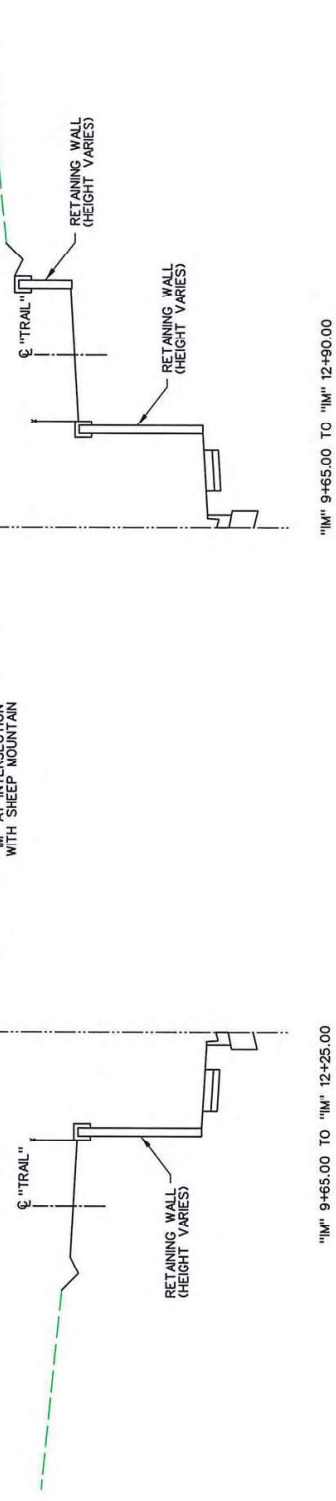



SHEEP MOUNTAIN
 SHEET
 SUBMITTAL STAGE: 30% - PRELIMINARY
 DATE: 02/03/16
 H# XXXXX
 DESIGNED BY: XXX
 DRAWN BY: XXX
 CHECKED BY: XXX
 BID# XXXXXXX
 PREPARED FOR: CITY OF LAS VEGAS
 PREPARED BY: HORROCKS ENGINEERS
 1349 Galleria Drive, Suite 110
 Henderson, NV 89014
 (702) 966-4063

NO.	DATE	SHEET	REVISIONS

PROFILE VIEW

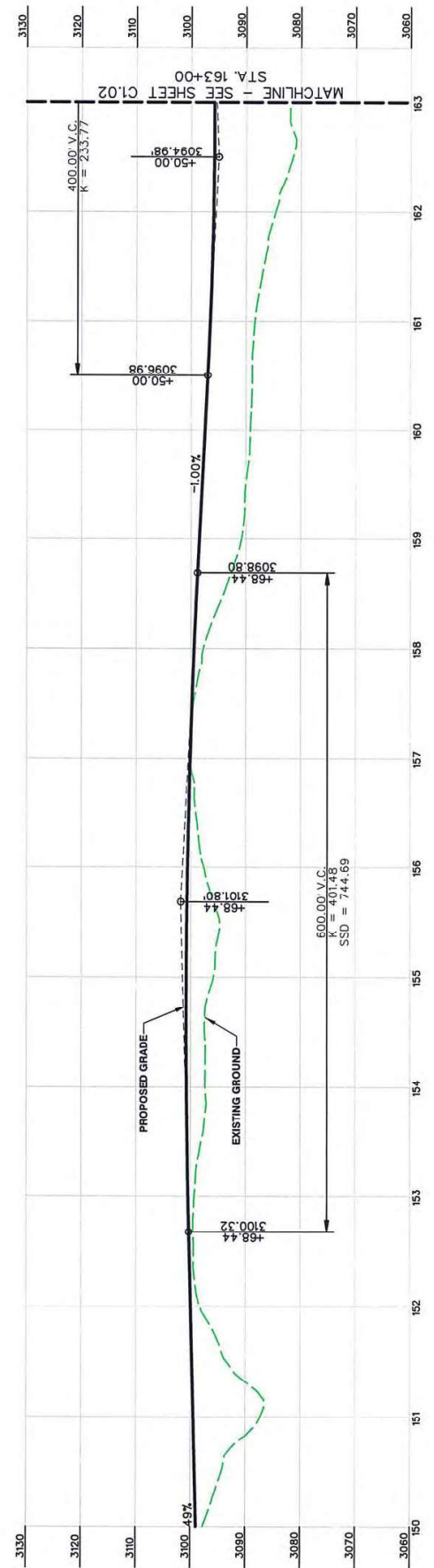

PLAN VIEW



DATE: 02/03/16
 NV ENERGY - TRANSMISSION
 02/12/16

PROFILE VIEW

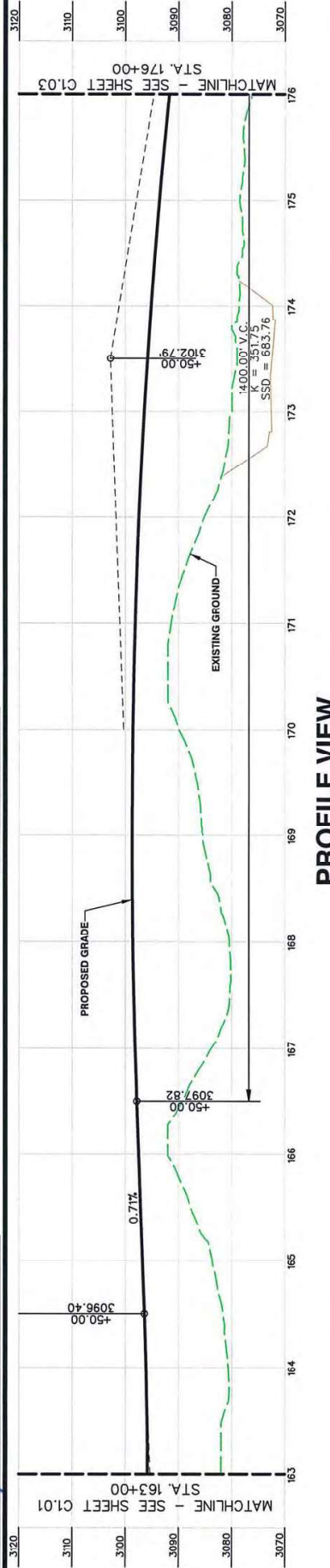

PLAN VIEW

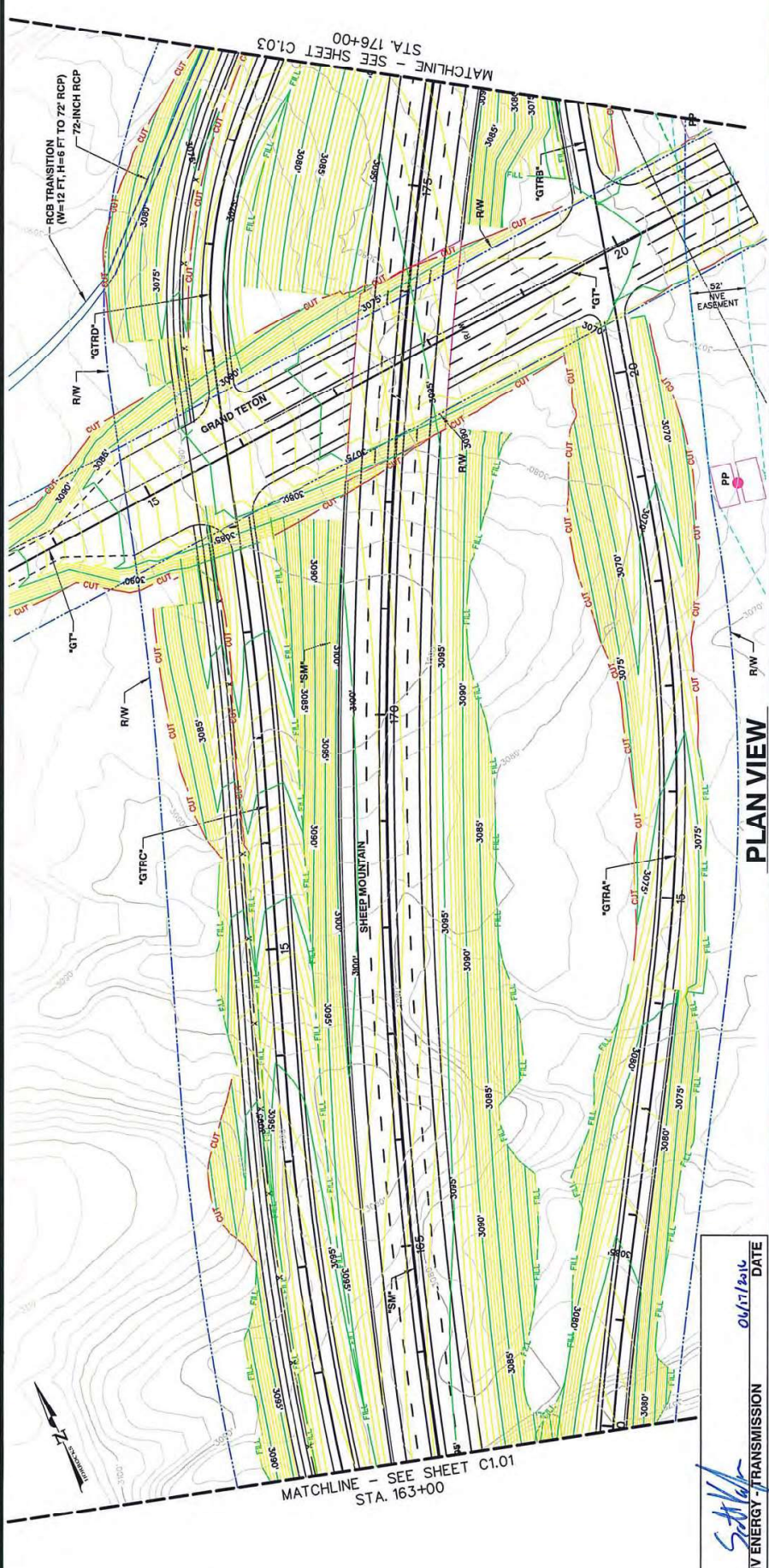

PROFESSIONAL SEAL STATE OF NEVADA REGISTERED PROFESSIONAL ENGINEER No. 1078 Exp. 12/31/2024		PRELIMINARY NOT FOR CONSTRUCTION	
SHEET SHEEP MOUNTAIN PLAN AND PROFILE STA. 163+00 TO 176+00		CITY OF LAS VEGAS	
DATE: 02/03/16 DESIGNED BY: XXX DRAWN BY: XXX CHECKED BY: XXX		30% - PRELIMINARY SUBMITTAL STAGE: DATE: 02/03/16	
NO. DATE SHEET REVISIONS		ENGINEERS HORROCKS 1349 Galleria Drive, Suite 110 Henderson, NV 89014 (702) 966-4063	

PLAN

PROFILE VIEW

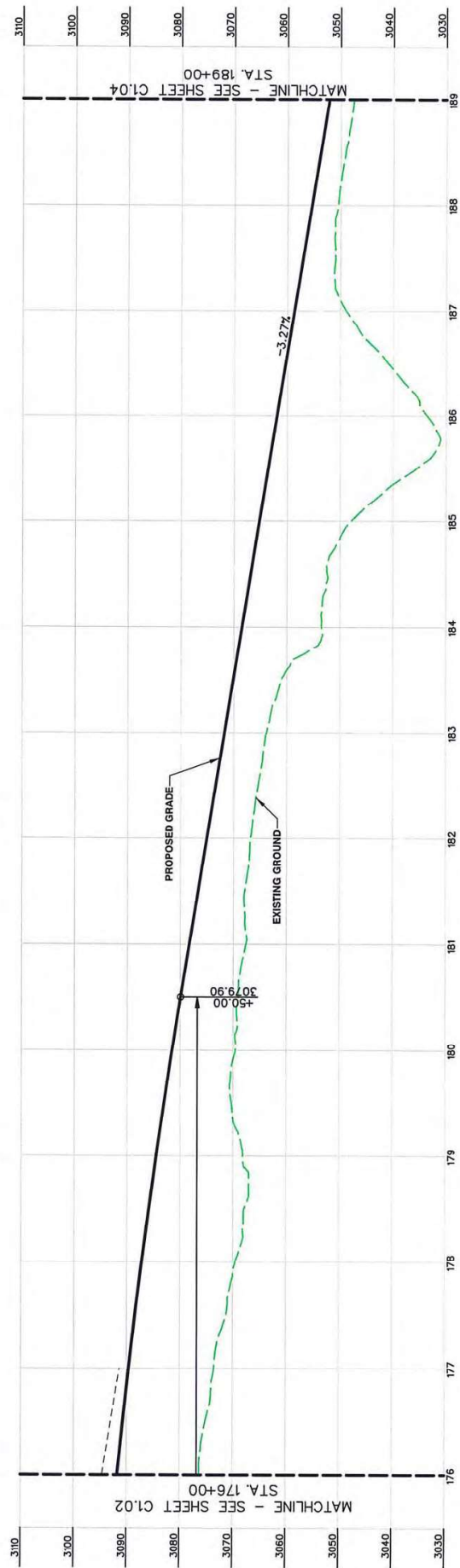

PLAN VIEW

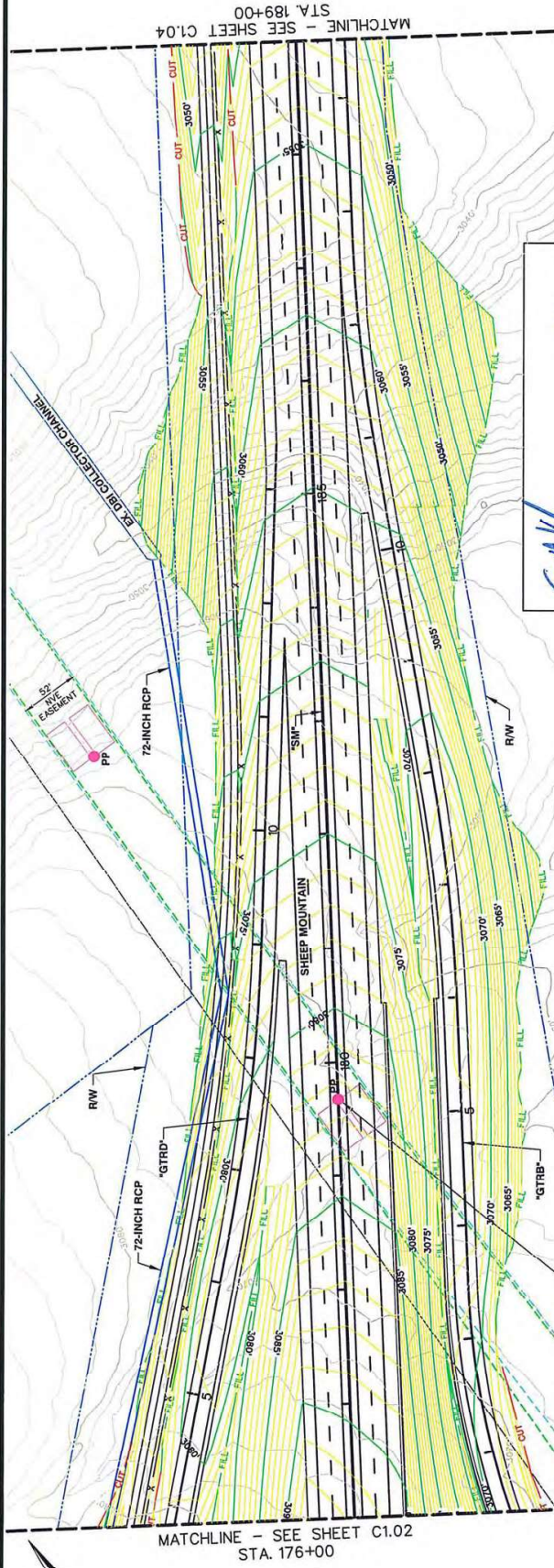

DATE 04/17/2016
NV ENERGY - TRANSMISSION
S. J. J. J.

PREPARED FOR
CITY OF LAS VEGAS

DESIGNED BY: XXX
DRAWN BY: XXX
CHECKED BY: XXX

30% - PRELIMINARY

DATE: 02/02/16
SUBMITTAL STAGE:
000000

DESIGNED BY: XXX
DRAWN BY: XXX
CHECKED BY: XXX

30% - PRELIMINARY

PREPARED BY
HORROCKS ENGINEERS

1349 Galleria Drive, Suite 110
Henderson, NV 89014
(702) 966-4063

NO. DATE SHEET REVISIONS

STATE OF NEVADA
BOARD OF PROFESSIONAL ENGINEERS
WINNIE
No. 100000
Civil

W. J. J. J.

SHEET
SHEEP MOUNTAIN PLAN AND PROFILE
STA. 176+00 TO 189+00

13 OF 42
C1.03

XXX-XXX

NO.	DATE	SHEET	REVISIONS

SHEEP MOUNTAIN

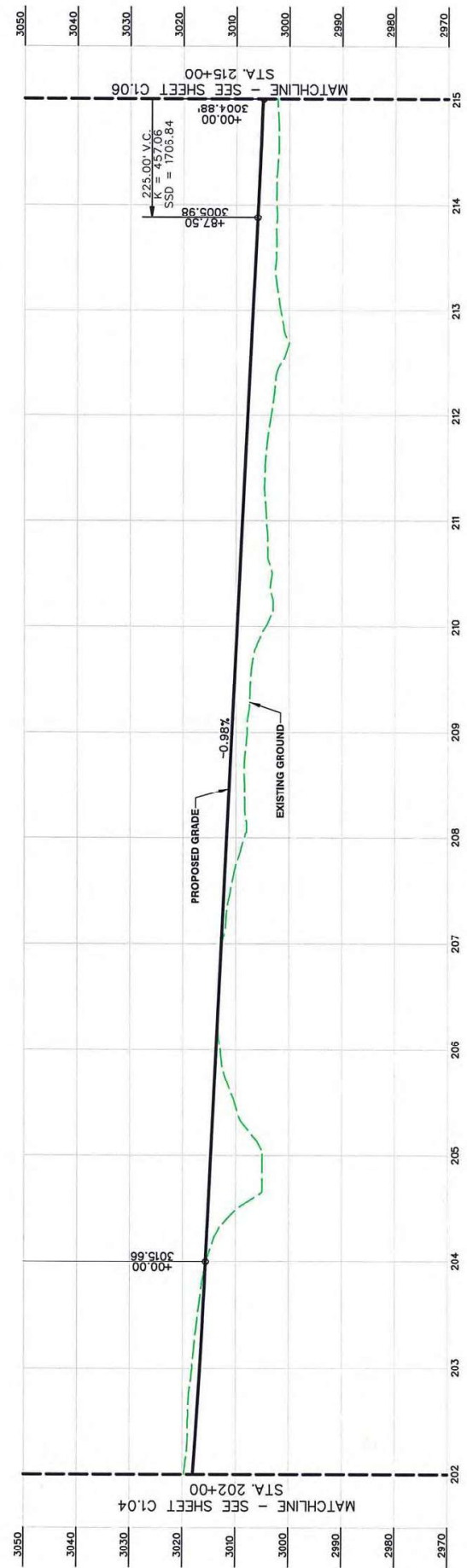

PROFILE VIEW

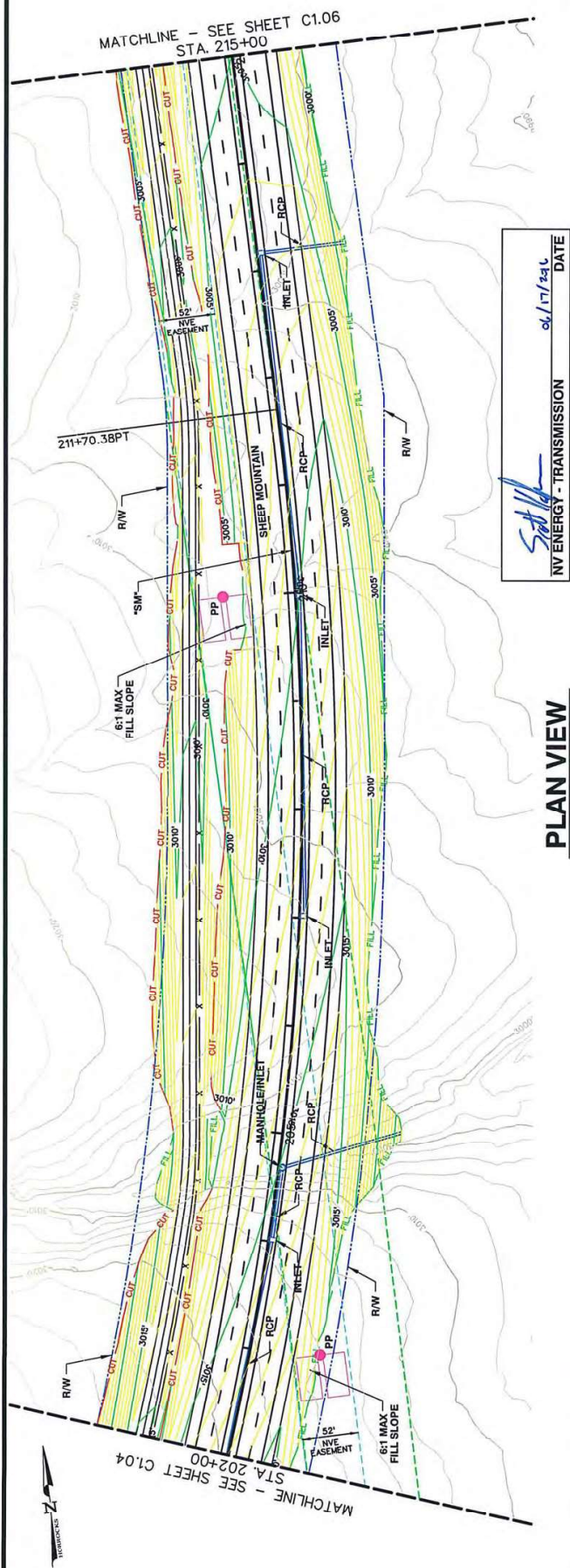

PLAN VIEW

XXX-XXXX

16 OF 42

C1.06



SHEEP MOUNTAIN
SHEET
STA. 215+00 TO 228+00
PRELIMINARY NOT FOR CONSTRUCTION

CITY OF LAS VEGAS
PREPARED FOR
DATE: 02/03/16
SUBMITTAL STAGE:
30% - PRELIMINARY
CHECKED BY: XXX
DRAWN BY: XXX
DESIGNED BY: XXX
BID # XJ000000

HORROCKS ENGINEERS
1349 Galleria Drive, Suite 110
Henderson, NV 89014
(702) 966-4063
PREPARED BY

NO.	DATE	SHEET	REVISIONS

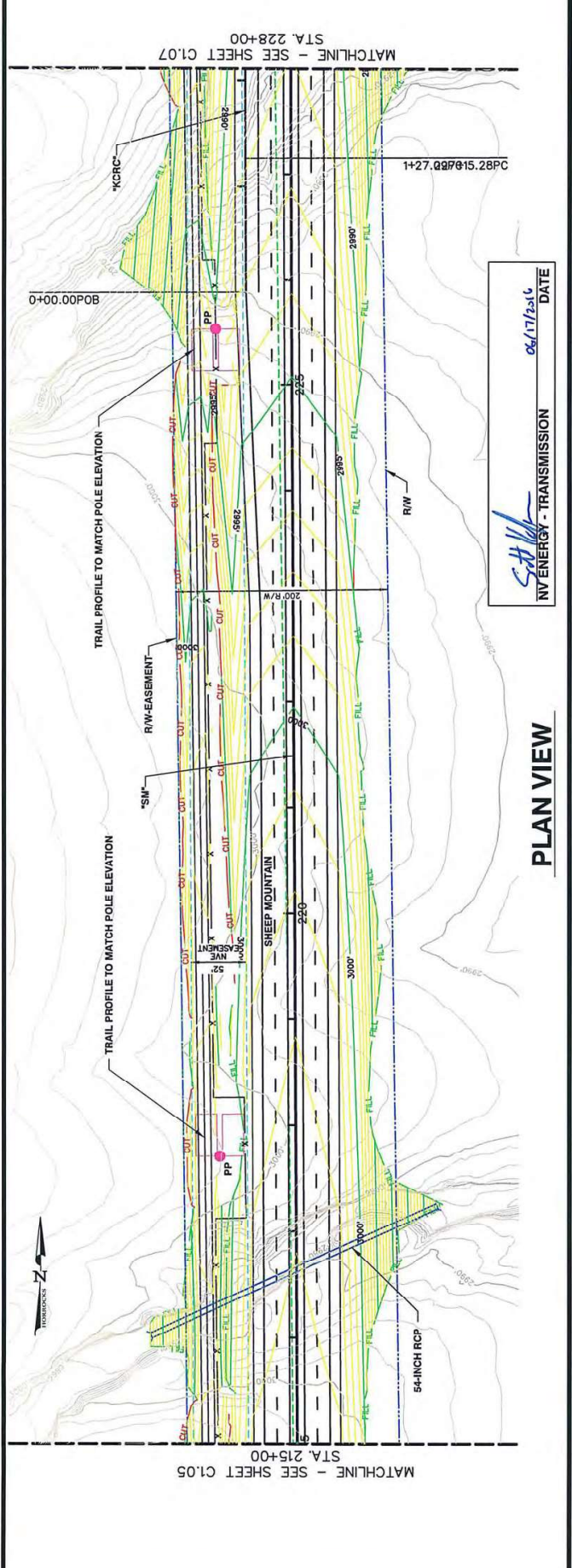
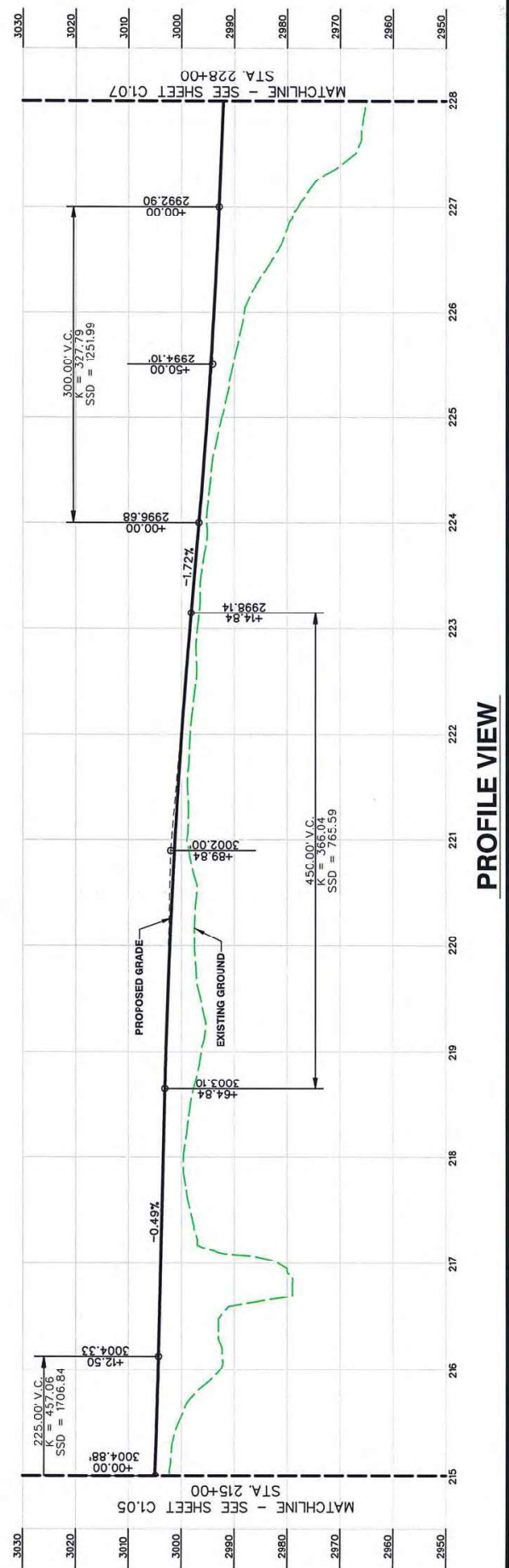



C1.07
17 OF 42
XXX-XXX

SHEEP MOUNTAIN
SHEET
STA. 228+00 TO 241+00
30% - PRELIMINARY

CITY OF LAS VEGAS
PREPARED FOR
DATE: 02/03/18
SUBMITTAL STAGE:
DESIGNED BY: XXX
DRAWN BY: XXX
CHECKED BY: XXX

HORROCKS ENGINEERS
1349 Galleria Drive, Suite 110
Henderson, NV 89014
(702) 966-4063

NO.	DATE	SHEET	REVISIONS

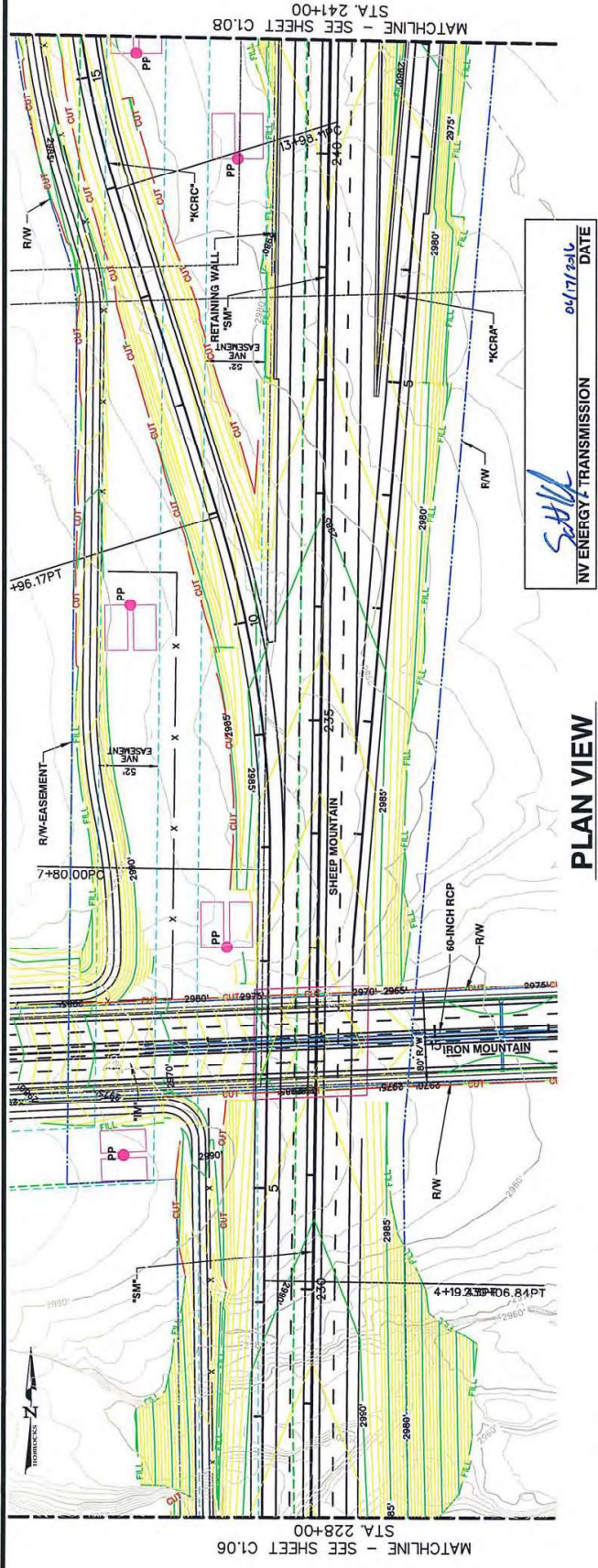

PLAN VIEW

SAHILL
NV ENERGY - TRANSMISSION
DATE: 04/17/2016

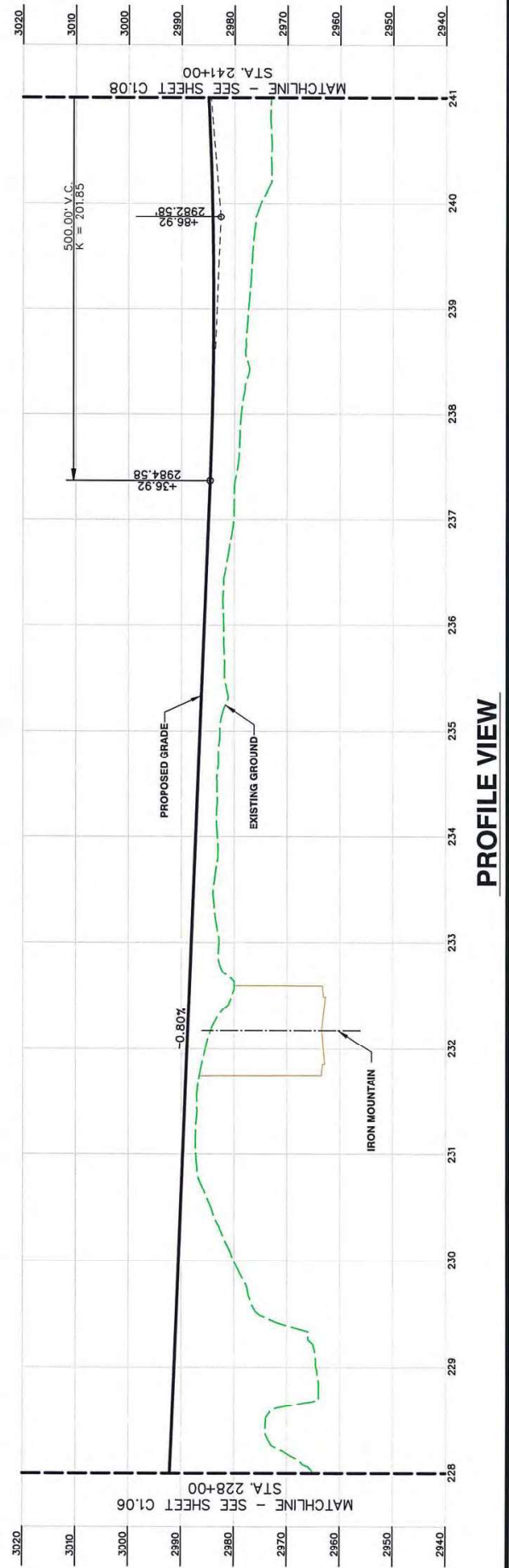

PROFILE VIEW

XXX-XXX

18 OF 42

C1.08

1/11/14



SHEEP MOUNTAIN
SHEET
STA. 241+00 TO 254+00
PRELIMINARY NOT FOR CONSTRUCTION

CITY OF LAS VEGAS
PREPARED FOR
H# 000000
SUBMITTAL STAGE: 30% - PRELIMINARY
DATE: 02/03/16
DESIGNED BY: XXX
DRAWN BY: XXX
CHECKED BY: XXX

HORROCKS ENGINEERS
PREPARED BY
1349 Galleria Drive, Suite 110
Henderson, NV 89014
(702) 966-4063

NO.	DATE	SHEET	REVISIONS

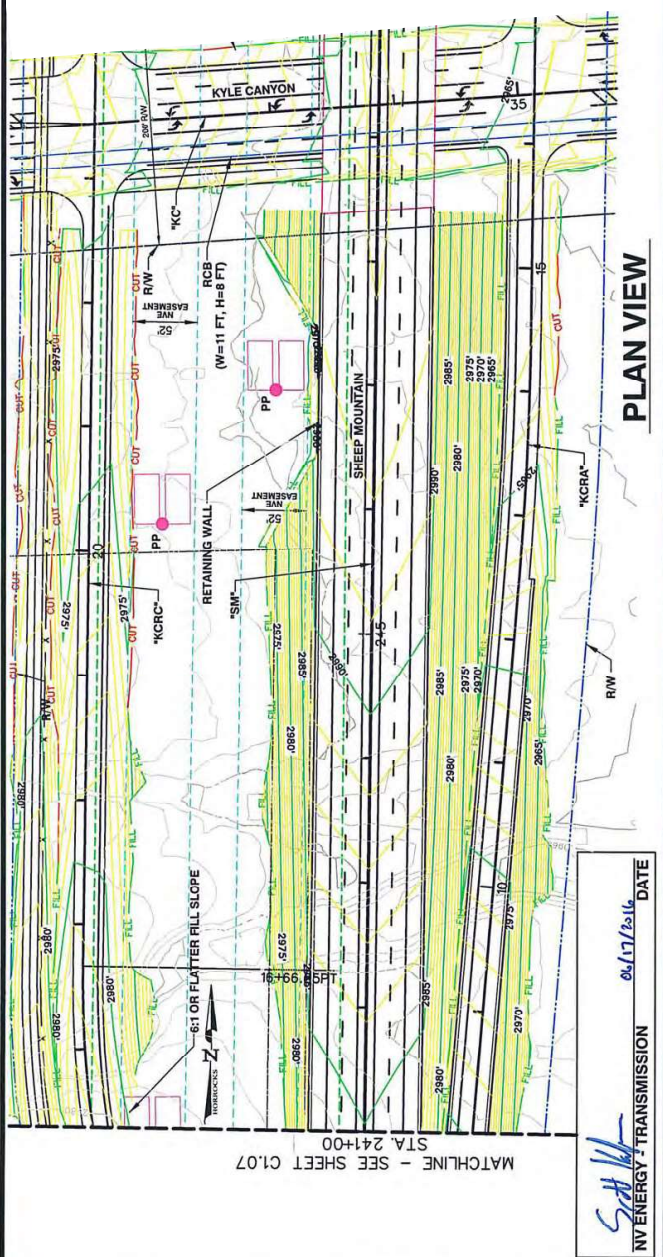
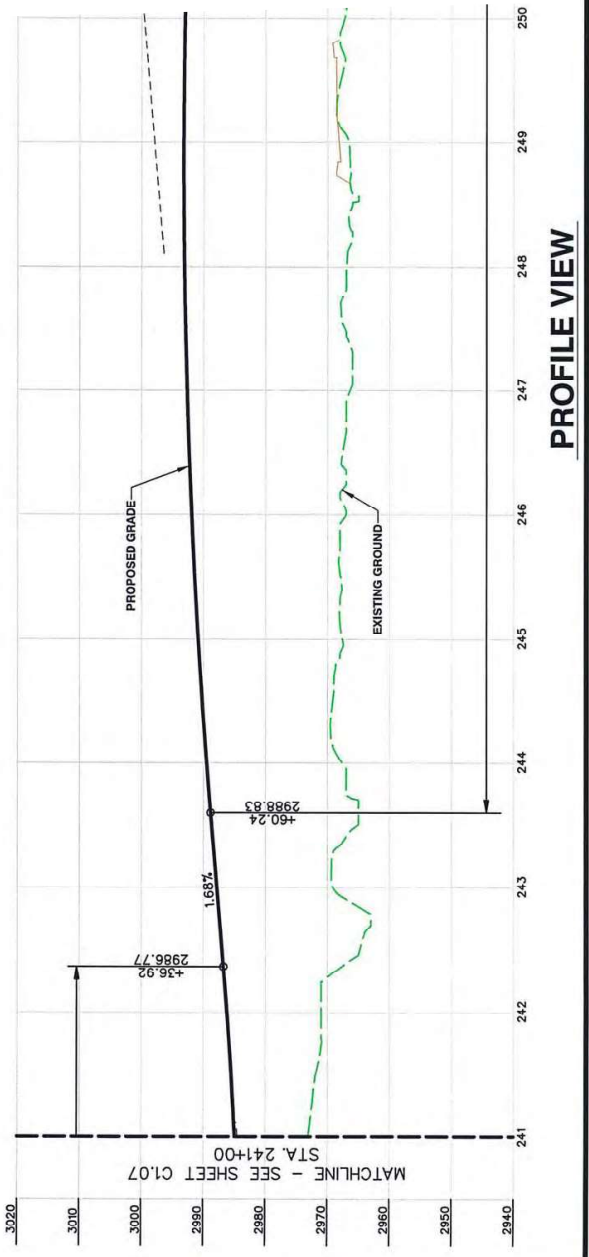

PREPARED FOR CITY OF LAS VEGAS		PREPARED BY HORROCKS ENGINEERS 1349 Galleria Drive, Suite 110 Henderson, NV 89014 (702) 966-4063		NO. DATE SHEET REVISIONS	
TITLE SHEEP MOUNTAIN		DATE: 02/03/16 SUBMITTAL STAGE: 30% - PRELIMINARY		CHECKED BY: XXX DRAWN BY: XXX DESIGNED BY: XXX BID# XXXXXXX	
STATE OF NEVADA DIVISION OF HIGHWAYS REGISTERED PROFESSIONAL ENGINEER No. 5783 DATE 07/11/14		SHEET C1.09 19 OF 42 XXXXXX			
PRELIMINARY NOT FOR CONSTRUCTION					

EXHIBIT A

PRELIMINARY NOT FOR CONSTRUCTION			SHEET C1.10 20 OF 42 XXXXXX	DATE: 02/03/16 SUBMITTAL STAGE: 30% - PRELIMINARY	CHECKED BY: XXX	
					DRAWN BY: XXX	
CITY OF LAS VEGAS		DESIGNED BY: XXX		BID # XXXXXXX		
PREPARED FOR		HORROCKS ENGINEERS		1349 Galleria Drive, Suite 110 Henderson, NV 89014 (702) 966-4063		
TITLE SHEEP MOUNTAIN		NO. DATE SHEET REVISIONS				

"SHEET INTENTIONALLY LEFT BLANK"

Evident



PRELIMINARY NOT FOR CONSTRUCTION
PLAN AND PROFILE-STATION 0+00 TO 13+00
GRAND TETON RAMP "A"
SHEET
TITLE
SHEEP MOUNTAIN

PREPARED FOR
CITY OF LAS VEGAS
H# XXXXXX
SUBMITTAL STAGE
DATE: 02/03/16
DESIGNED BY: XXX
DRAWN BY: XXX
CHECKED BY: XXX
30% - PRELIMINARY

PREPARED BY
HORROCKS ENGINEERS
1349 Galleria Drive, Suite 110
Henderson, NV 89014
(702) 966-4063

NO.	DATE	SHEET	REVISIONS

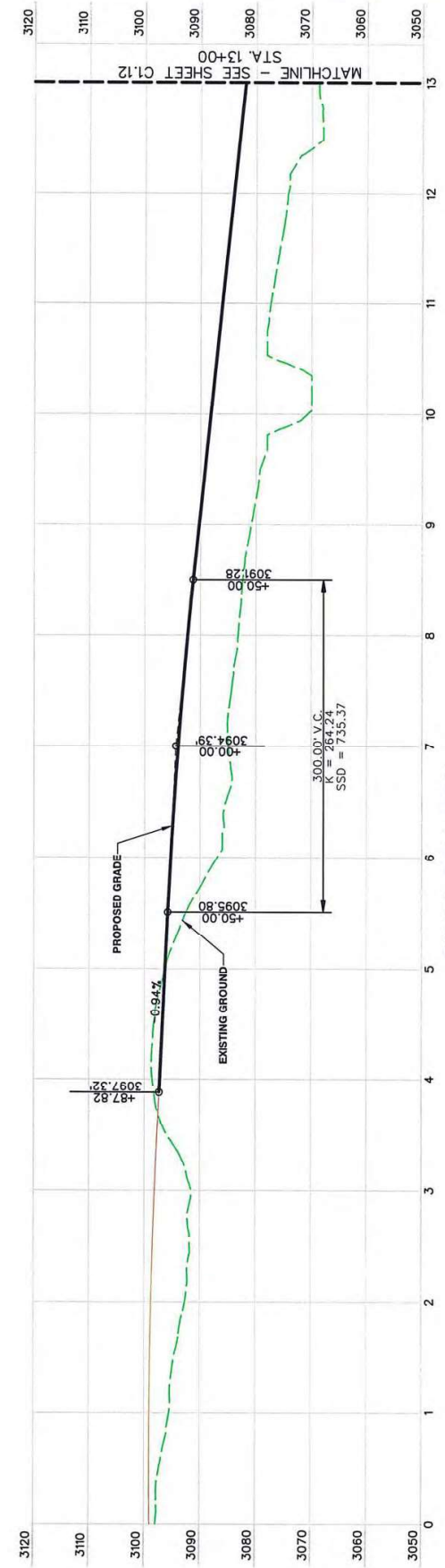

PROFILE VIEW



PLAN VIEW

Set 1d
NV ENERGY - TRANSMISSION
DATE: 06/17/2016



SHEEP MOUNTAIN

GRAND TETON RAMP "A"
PLAN AND PROFILE-STA. 13+00 TO 22+00

30% - PRELIMINARY

DATE: 02/03/16
SUBMITTAL STAGE:
DESIGNED BY: XXX
DRAWN BY: XXX
CHECKED BY: XXX

PREPARED FOR
CITY OF LAS VEGAS

PREPARED BY
HORROCKS
ENGINEERS
1349 Galleria Drive, Suite 110
Henderson, NV 89014
(702) 966-1063

NO.	DATE	SHEET	REVISIONS

PROFILE VIEW

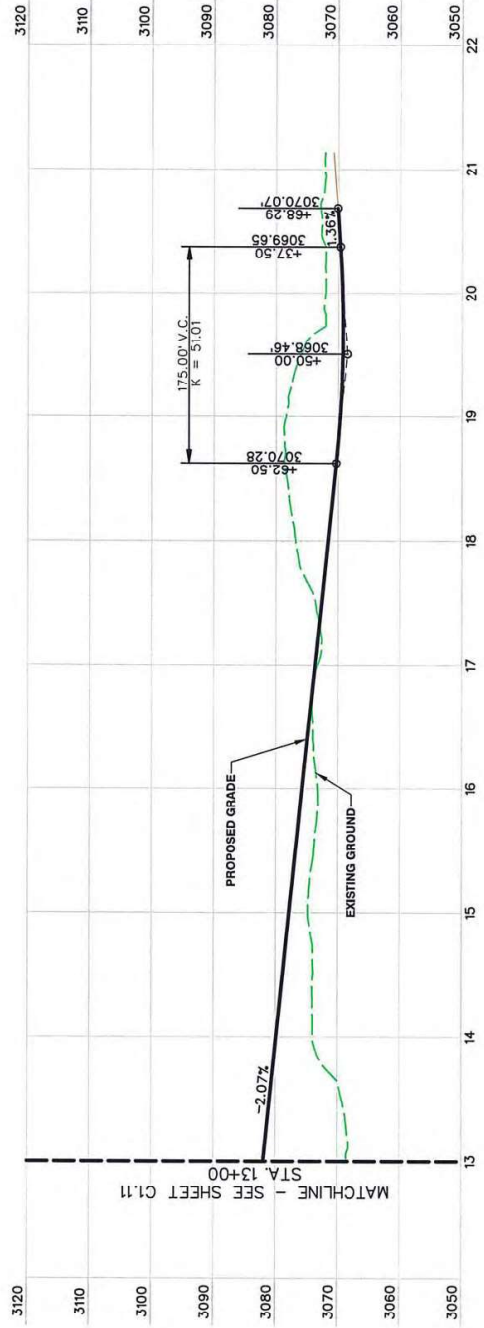

PLAN VIEW

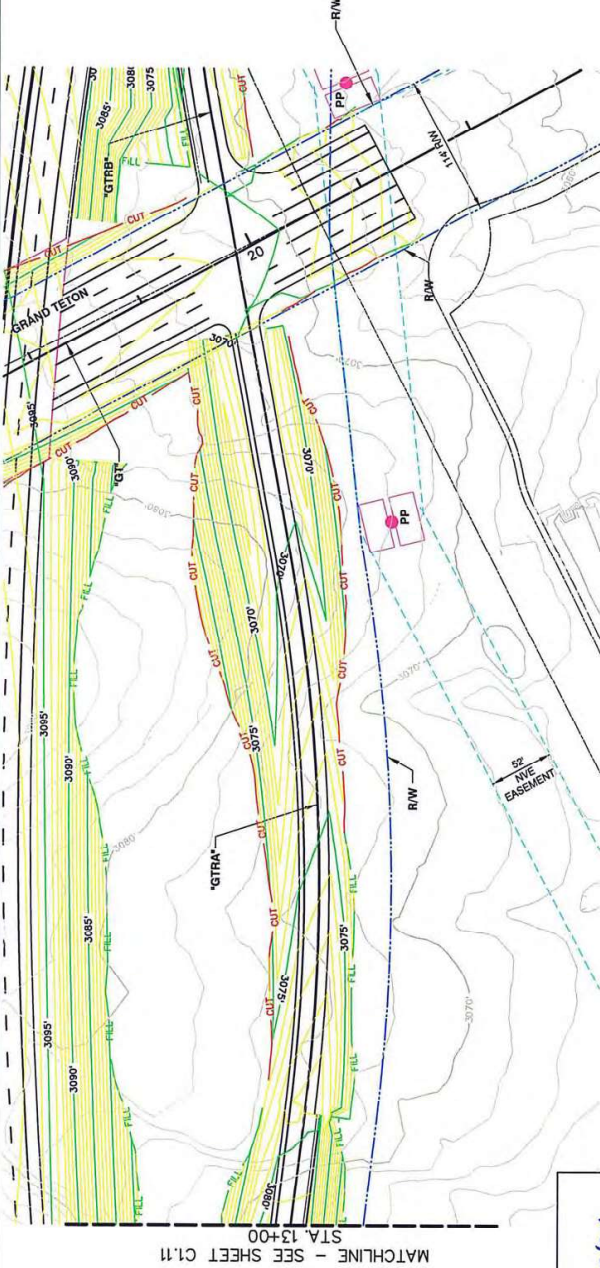

DATE: 06/17/2016
TRANSMISSION
NV ENERGY
Scott K...





SHEEP MOUNTAIN
TITLE
PLAN AND PROFILE STA. 0+00 TO 13+00
PRELIMINARY NOT FOR CONSTRUCTION

PREPARED FOR
CITY OF LAS VEGAS
DESIGNED BY: XXX
DRAWN BY: XXX
CHECKED BY: XXX
DATE: 02/03/16
SUBMITTAL STAGE: 30% - PRELIMINARY
000000
BID # 00000000

PREPARED BY
HORROCKS ENGINEERS
1349 Galleria Drive, Suite 110
Henderson, NV 89014
(702) 966-4063

NO.	DATE	SHEET	REVISIONS

PLAN VIEW

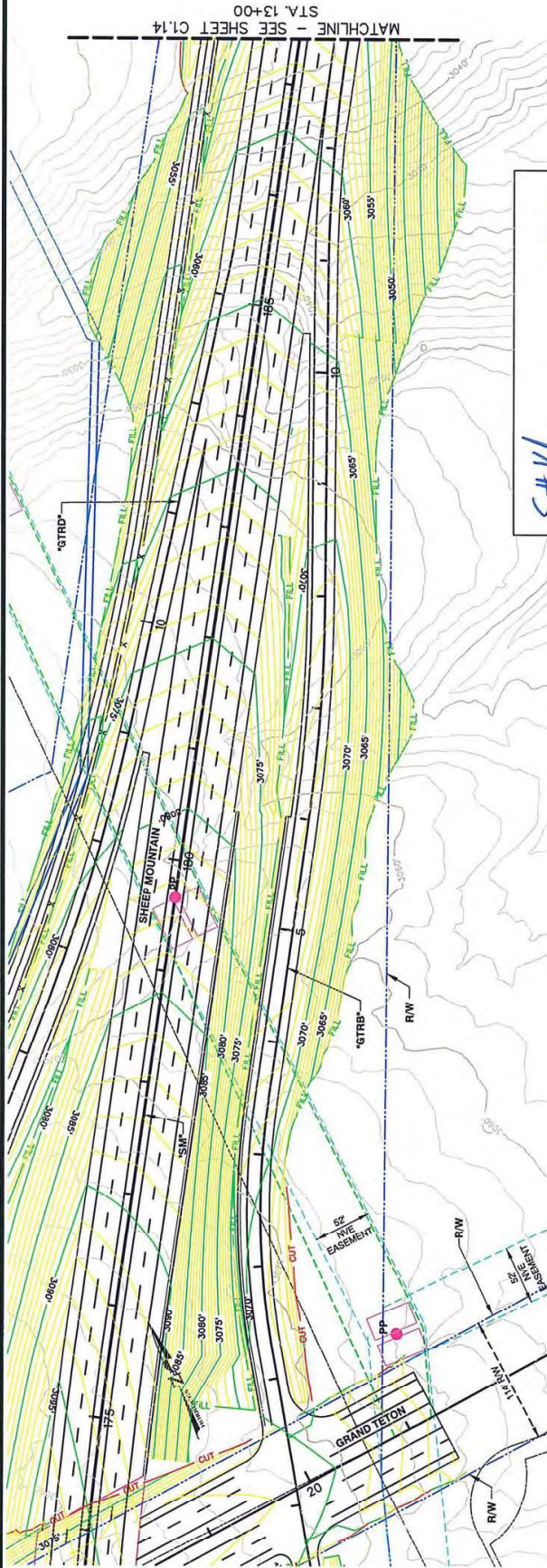

PROFILE VIEW

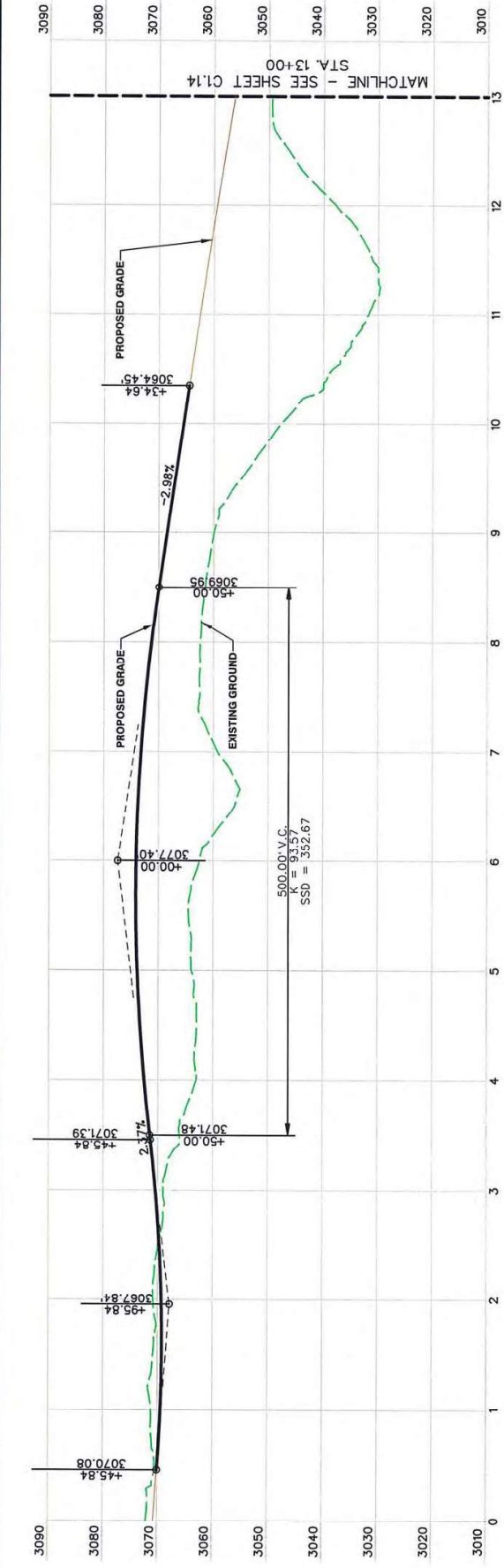

Grand

XXX-XXX

C1.15

25 OF 42

SHEET



SHEEP MOUNTAIN
TITLE
PLAN AND PROFILE-STATION 0+00 TO 12+00
30% - PRELIMINARY
SUBMITTAL STAGE:
DATE: 02/03/16
H# XXXXX
DESIGNED BY: XXX
DRAWN BY: XXX
CHECKED BY: XXX
BID# XXXXXXX
CITY OF LAS VEGAS
PREPARED FOR
HORROCKS ENGINEERS
1349 Galleria Drive, Suite 110
Henderson, NV 89014
(702) 966-4063
NO. DATE SHEET REVISIONS

PLAN VIEW



NV ENERGY - TRANSMISSION
DATE 06/17/2016

PROFILE VIEW

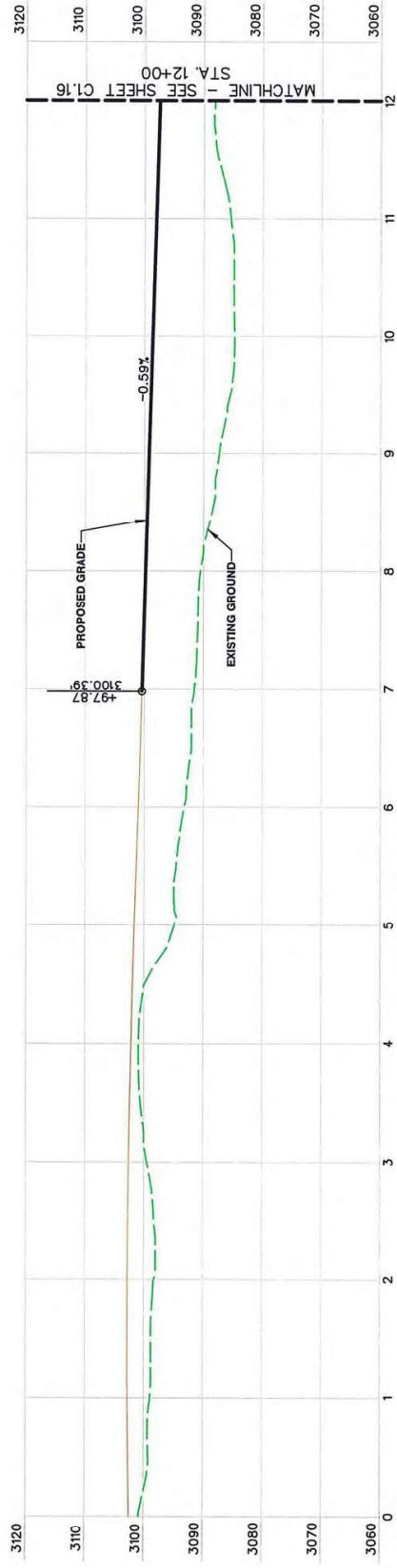

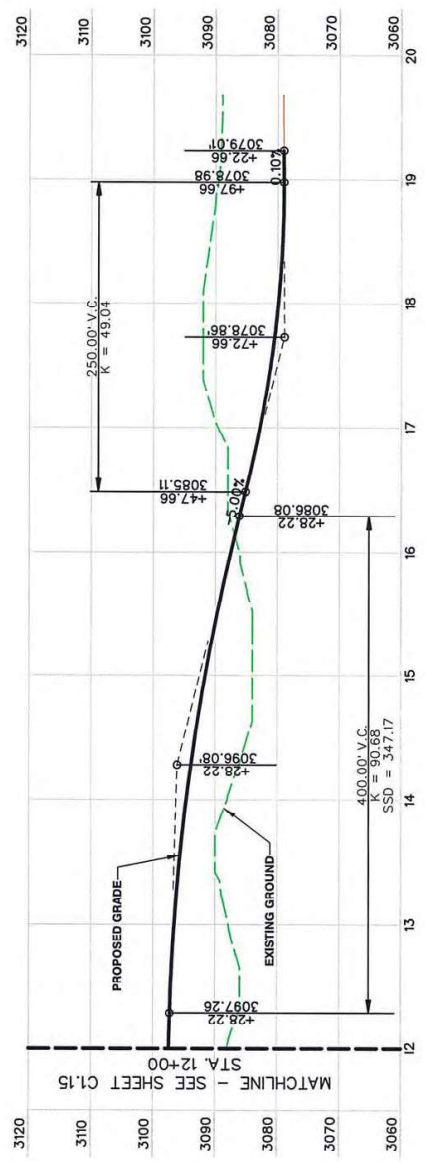

PROFILE VIEW

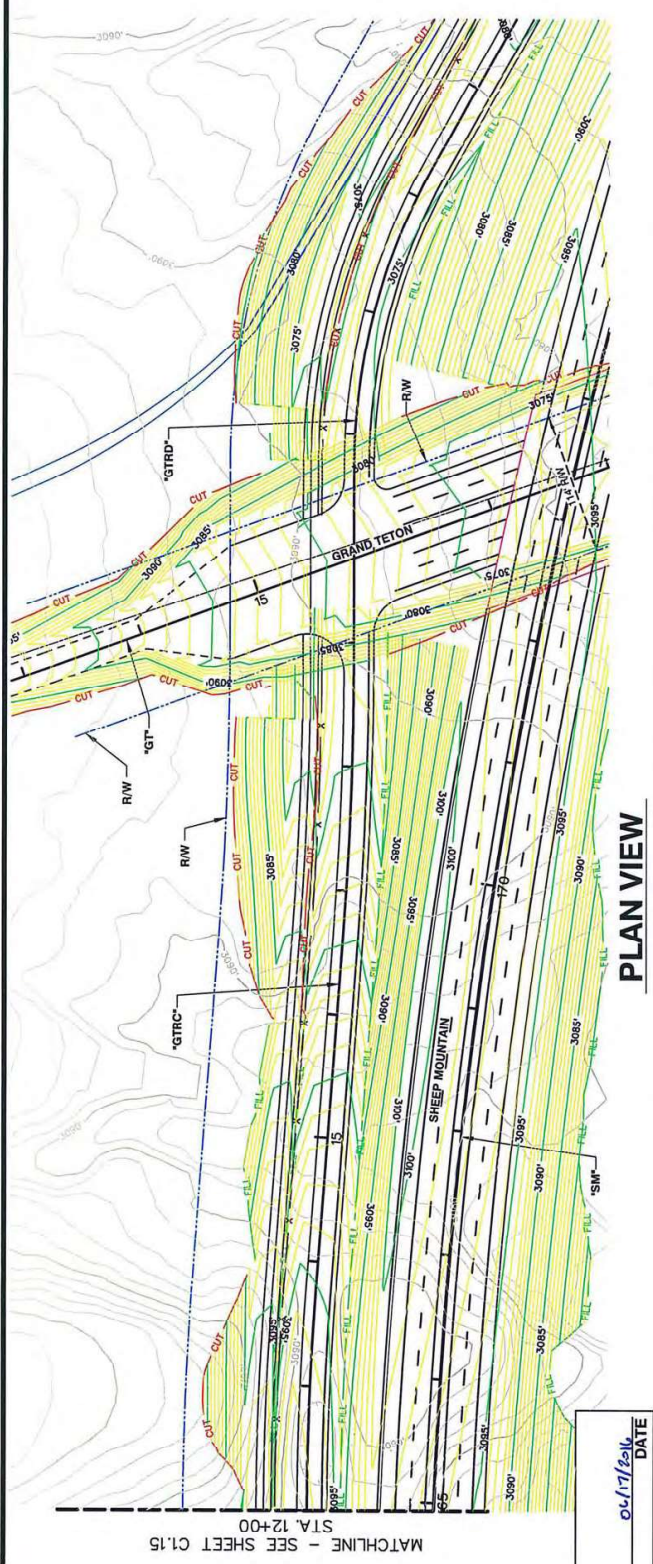

PLAN VIEW



 NV ENERGY - TRANSMISSION
 DATE 06/17/2016



SHEET
TITLE
SHEEP MOUNTAIN
GRAND TETON RAMP "D"
PLAN AND PROFILE STA. 0+00 TO 15+00

CITY OF LAS VEGAS
PREPARED FOR
HORROCKS ENGINEERS
1349 Galleria Drive, Suite 110
Henderson, NV 89014
(702) 966-4063

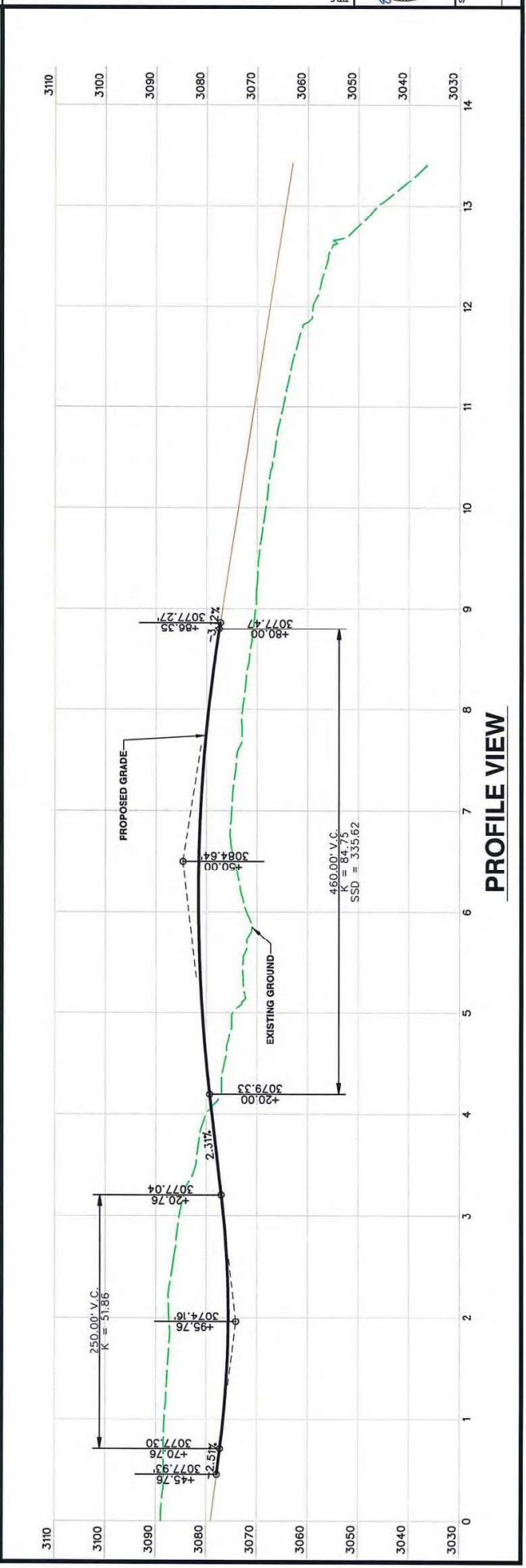
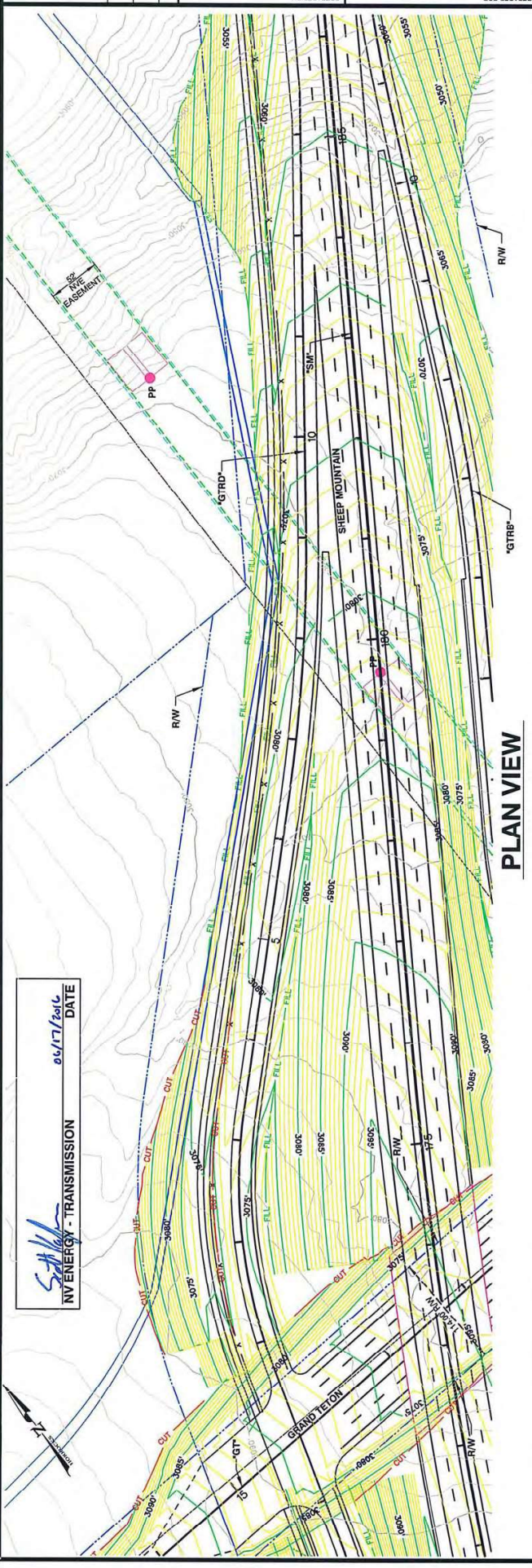
NO.	DATE	SHEET	REVISIONS



DATE 06/17/2016
TRANSMISSION
S. H. H.

Exhibit B

PRELIMINARY NOT FOR CONSTRUCTION
SHEET C1.18
23 OF 42
XXX-XXX



TITLE SHEET
SHEEP MOUNTAIN
PLAN AND PROFILE-STA. 0+00 TO 8+00
KYLE CANYON RAMP "A"
DATE: 02/03/18
SUBMITTAL STAGE: 30% - PRELIMINARY
DRAWN BY: XXX
DESIGNED BY: XXX
CHECKED BY: XXX
BID# XXXXXXX
H# XXXXX
PREPARED FOR
CITY OF LAS VEGAS
PREPARED BY
HORROCKS ENGINEERS
1349 Galleria Drive, Suite 110
Henderson, NV 89014
(702) 966-4063
NO. DATE SHEET REVISIONS

DATE 06/17/2016
NV ENERGY TRANSMISSION
Sattler

PLAN VIEW



PROFILE VIEW

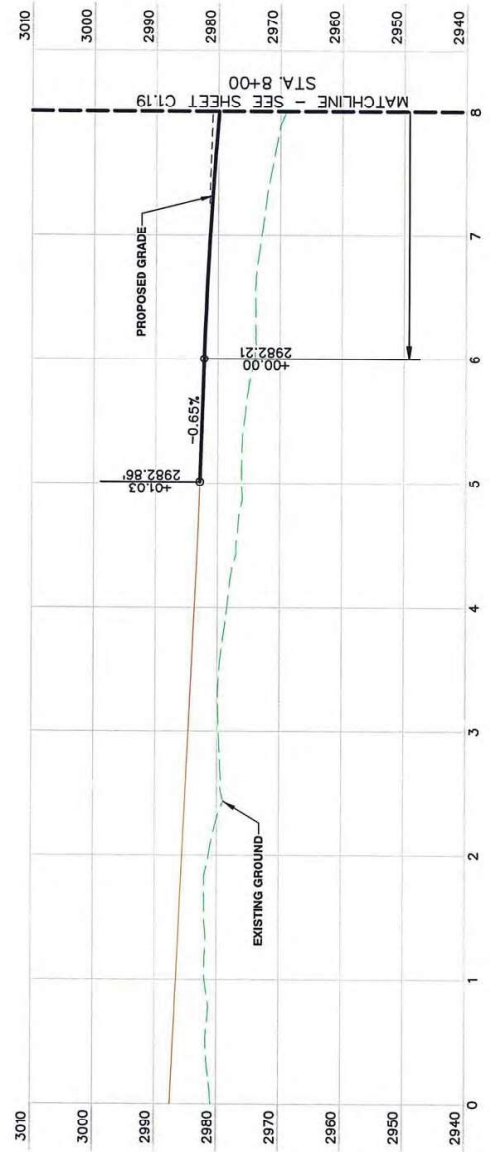

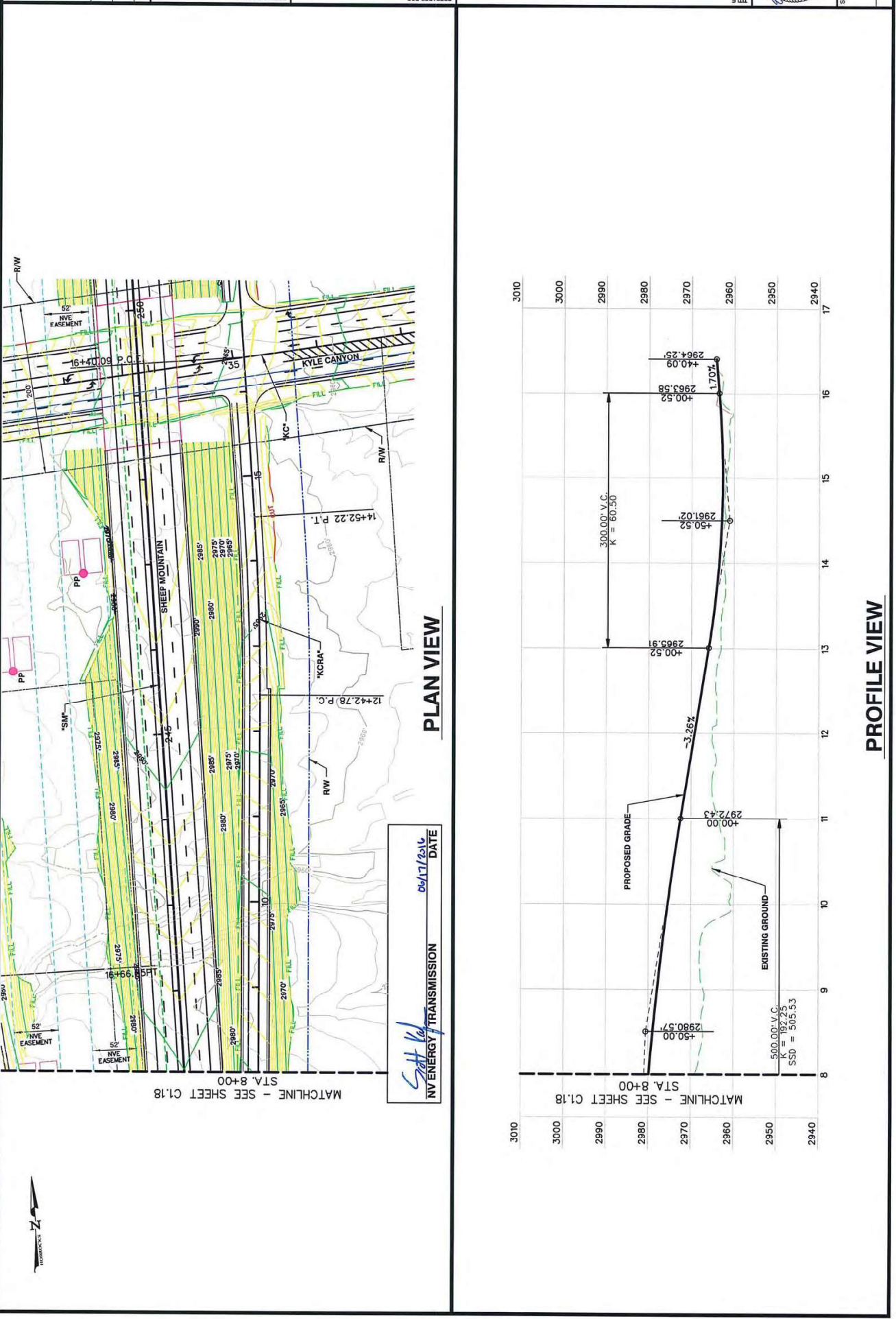

"SHEET INTENTIONALLY LEFT BLANK"

PREPARED FOR CITY OF LAS VEGAS		TITLE SHEEP MOUNTAIN		30% - PRELIMINARY	
DATE: 02/03/16		SUBMITTAL STAGE:		CHECKED BY: XXX	
DESIGNED BY: XXX		DRAWN BY: XXX		DESIGNED BY: XXX	
BID # XXXXXXX		BID # XXXXXXX		DESIGNED BY: XXX	
H# XXXXX		DATE: 02/03/16		SUBMITTAL STAGE:	
PREPARED BY HORROCKS ENGINEERS		1349 Galleria Drive, Suite 110 Henderson, NV 89014 (702) 966-4063		NO. DATE SHEET REVISIONS	



SHEET
C1.20
30 OF 42
XXX-XXX

54788

PRELIMINARY NOT FOR CONSTRUCTION

NO.

DATE

SHEET

REVISIONS

PREPARED BY

HORROCKS ENGINEERS

1349 Galleria Drive, Suite 110
Henderson, NV 89014
(702) 966-4063

PREPARED FOR

CITY OF LAS VEGAS

BID #

XC00000X

DESIGNED BY:

XXX

DRAWN BY:

XXX

CHECKED BY:

XXX

30% - PRELIMINARY

SUBMITTAL STAGE:

DATE: 02/03/16

H#

XXXXXX

TITLE

SHEEP MOUNTAIN

STATE OF NEVADA

PROFESSIONAL ENGINEER

WAYNE HORROCKS

00000000

02/03/16

SHEET

C1.21

31 OF 42

XXX-XXX

PRELIMINARY NOT FOR CONSTRUCTION

"SHEET INTENTIONALLY LEFT BLANK"

PROFILE VIEW

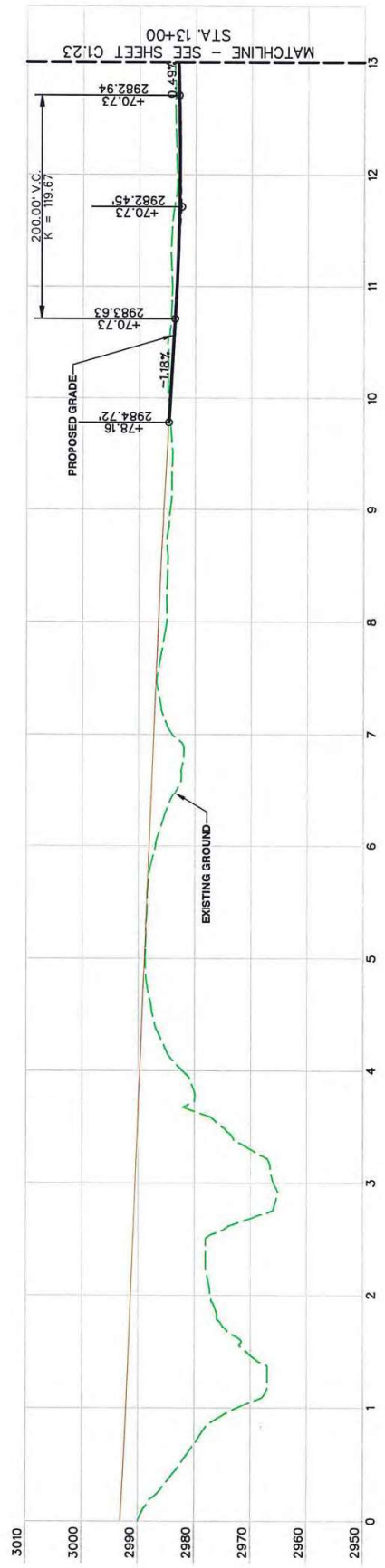

PLAN VIEW

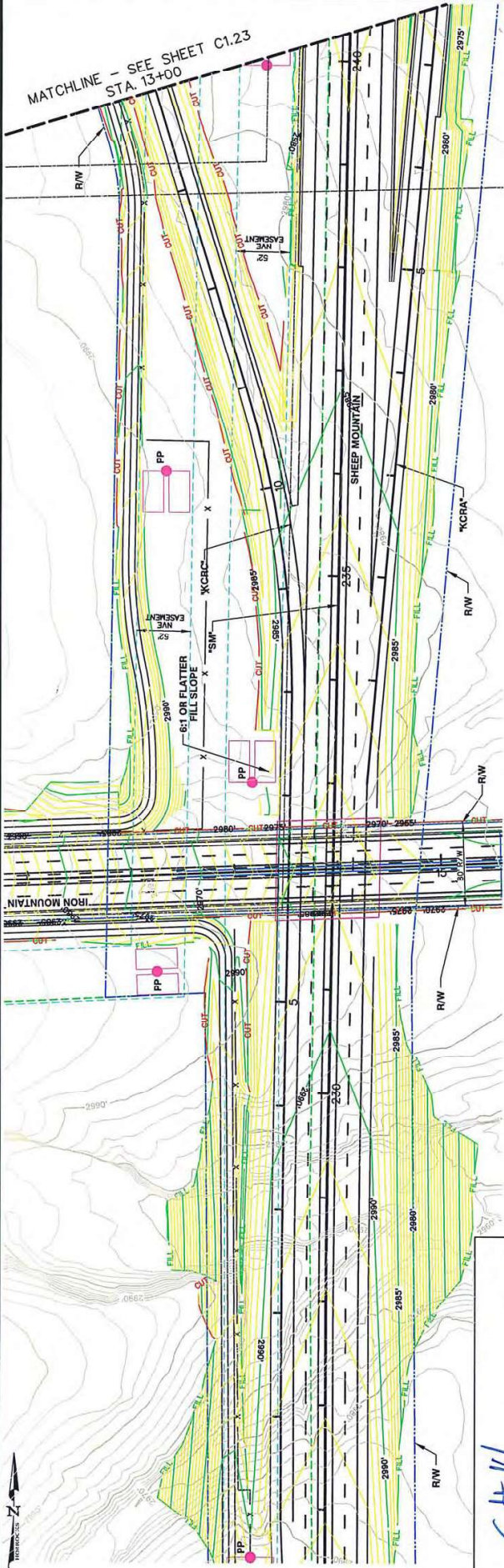

NV ENERGY - TRANSMISSION
DATE 01/11/2016

PROFESSIONAL ENGINEER

WAYNE BORLANDER

00000000

01/11/2016

STATE OF NEVADA

01/11/2016

SHEET

C1.22

32 OF 42

XXX-XXX

PRELIMINARY NOT FOR CONSTRUCTION

PLAN AND PROFILE-STATION 0+00 TO 13+00

KYLE CANYON RAMP "C"

SHEEP MOUNTAIN

PREPARED FOR

CITY OF LAS VEGAS

DESIGNED BY: XXX

CHECKED BY: XXX

DATE: 02/03/16

SUBMITTAL STAGE: 30% - PRELIMINARY

H# 100000

BD# 00000000

PREPARED BY

HORROCKS ENGINEERS

1349 GARDEN DRIVE, SUITE 110

HENDERSON, NV 89014

(702) 966-4063

NO.

DATE

SHEET

REVISIONS

Sub 11/16

		C1.22 34 of 42 SHEET		5/1/2011
SHEEP MOUNTAIN		PREPARED FOR CITY OF LAS VEGAS		PREPARED BY HORROCKS ENGINEERS 1349 Galleria Drive, Suite 110 Henderson, NV 89014 (702) 966-0863
TITLE		H# XXXXX BID# JCXXXXX		NO. DATE SHEET REVISIONS
30% - PRELIMINARY		CHECKED BY: XXX		
SUBMITTAL STAGE:		DESIGNED BY: XXX		
DATE: 02/03/16		DRAWN BY: XXX		

"SHEET INTENTIONALLY LEFT BLANK"

NO.

DATE

SHEET

REVISIONS

PREPARED BY

HORROCKS ENGINEERS

1349 Galleria Drive, Suite 110
Henderson, NV 89014
(702) 966-4063

30% - PRELIMINARY

SUBMITTAL STAGE:

DATE: 02/03/16

DESIGNED BY: XXX

DRAWN BY: XXX

CHECKED BY: XXX

PREPARED FOR

CITY OF LAS VEGAS

BID# XX0000X

DATE: 02/03/16

30% - PRELIMINARY

TITLE

SHEEP MOUNTAIN

STATE OF NEVADA

PROFESSIONAL ENGINEER

WALTER W. HARRIS

NO. 10000

EXPIRATION DATE 12/31/16

SHEET

C1.25

35 OF 42

XXX-XXX

PRELIMINARY NOT FOR CONSTRUCTION

"SHEET INTENTIONALLY LEFT BLANK"

2014.12.14



TITLE SHEET
SHEEP MOUNTAIN
PLAN AND PROFILE-STA. 0+00 TO 13+00
30% - PRELIMINARY
DATE: 02/03/16
SUBMITTAL STAGE:
DESIGNED BY: XXX
CHECKED BY: XXX
H# XXXXX
BID# XXXXXXX

PREPARED FOR
CITY OF LAS VEGAS
PREPARED BY
HORROCKS
ENGINEERS
1349 Galleria Drive, Suite 110
Henderson, NV 89014
(702) 966-4063

NO.	DATE	SHEET	REVISIONS

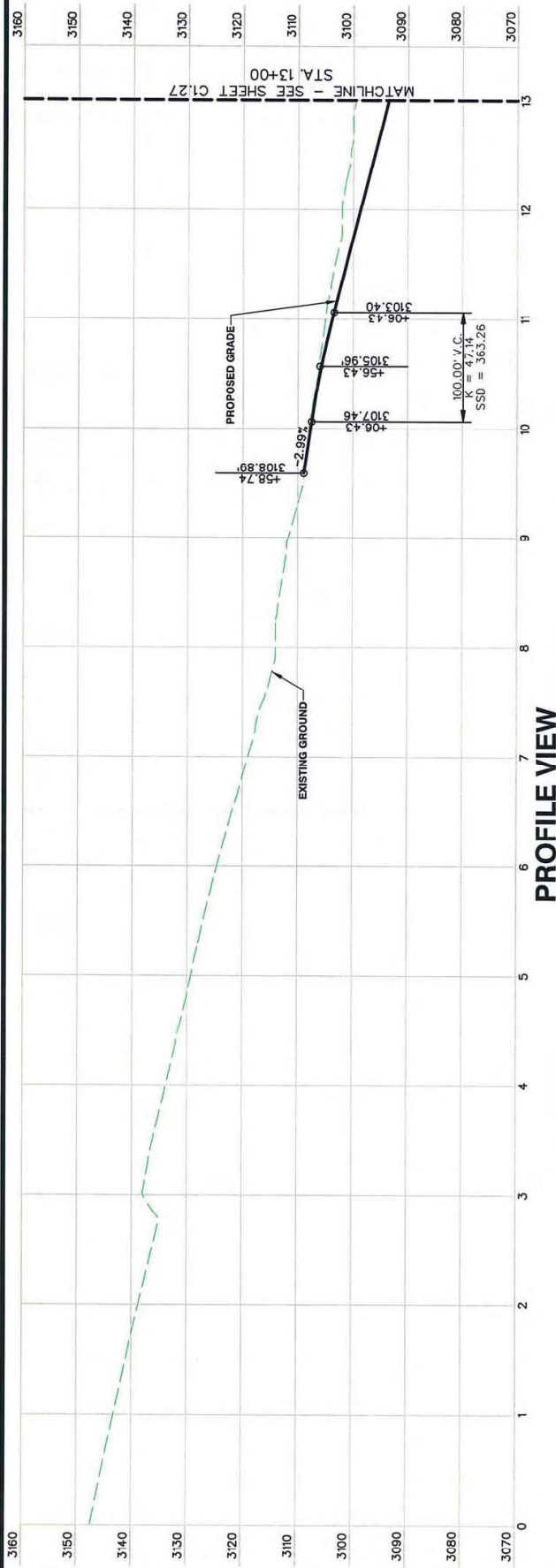

PROFILE VIEW

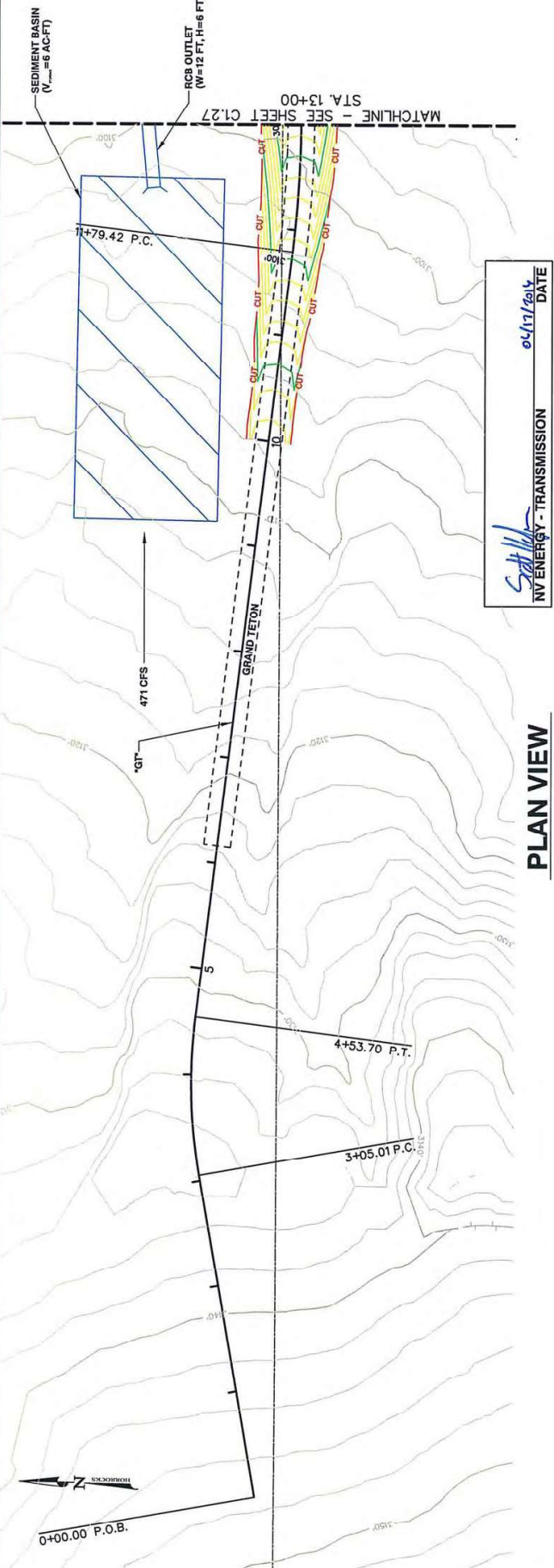

PLAN VIEW

DATE 02/17/2014
NV ENERGY - TRANSMISSION
Seth Williams



GRAND TETON ROAD
PROFILE-STA. 13+00

PLAN AND PROFILE-STA. 13+00 TO 26+00

SHEEP MOUNTAIN

CITY OF LAS VEGAS
PREPARED FOR

HORROCKS
ENGINEERS

1349 Galleria Drive, Suite 110

Henderson, NV 89014
(702) 966-4063

cont. (see p. 1)

7/26/16	NV ENERGY - TRANSMISSION	DATE
		04/17/2016

PLAN VIEW

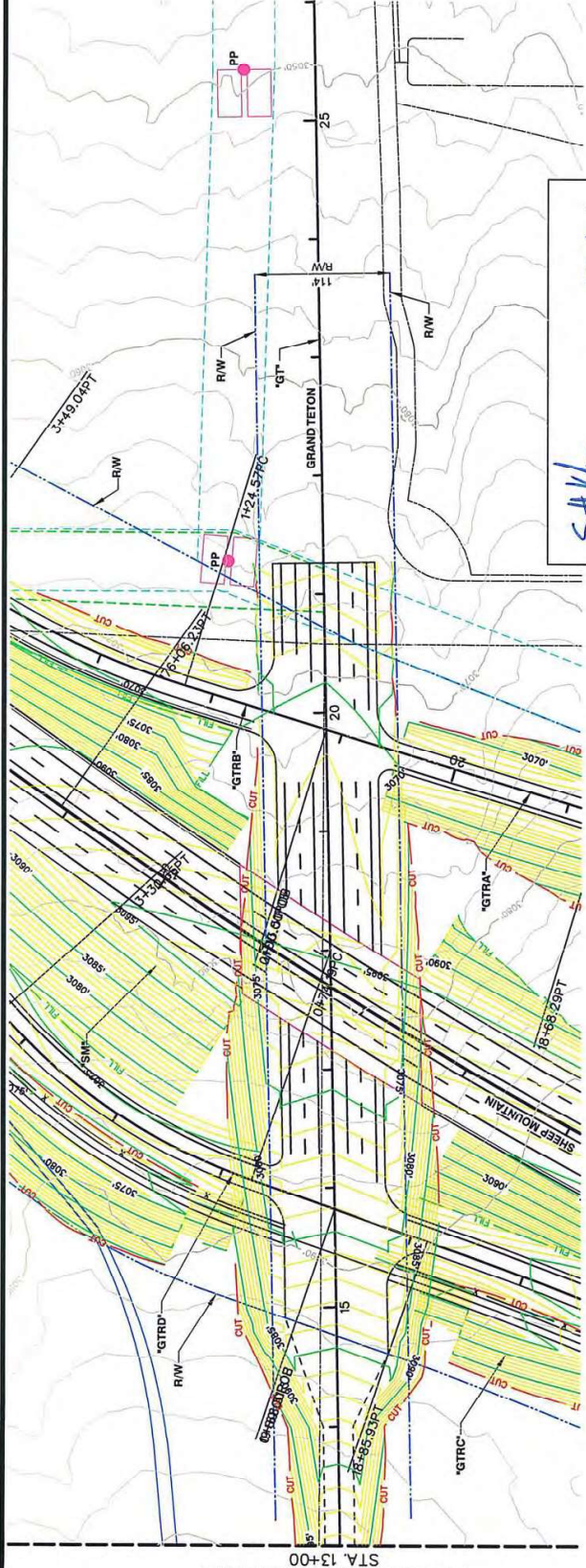

MATCHLINE - SEE SHEET C1.26

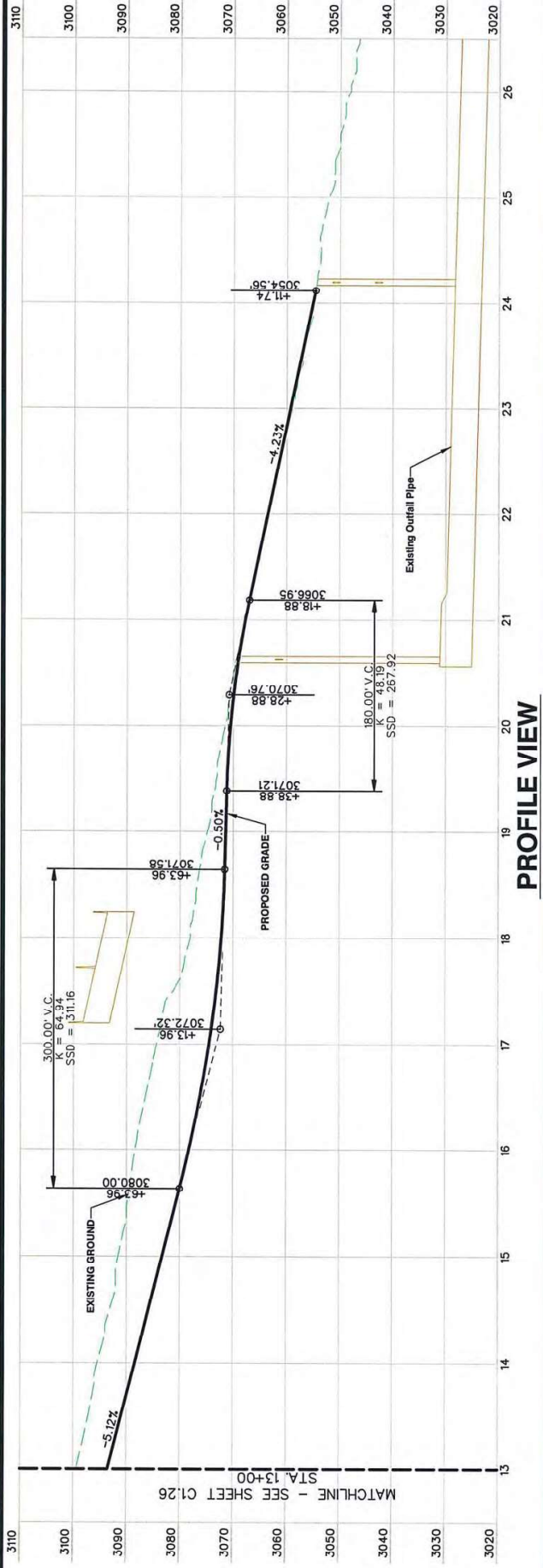

MATCHLINE - SEE SHEET C1.26

NO.

DATE

SHEET

REVISIONS

ENGINEERS

HORROCKS

1349 Galleria Drive, Suite 110
Henderson, NV 89014
(702) 966-4063

PREPARED BY

30% - PRELIMINARY

SUBMITTAL STAGE:

DATE: 02/03/16

000000

CHECKED BY: XXX

DRAWN BY: XXX

DESIGNED BY: XXX

BID# XXX00000

CITY OF LAS VEGAS

PREPARED FOR

SHEET

SHEET

SHEEP MOUNTAIN

TITLE

STATE OF NEVADA
BOARD OF PROFESSIONAL ENGINEERS
WINNIE
No. 100000000
CIVIL
EXPIRATION DATE 12/31/16

6/11/16

SHEET

C1.29

39 OF 42

XXXXXXXX

PRELIMINARY NOT FOR CONSTRUCTION

Exhibit 2

"SHEET INTENTIONALLY LEFT BLANK"



SHEEP MOUNTAIN
PLAN AND PROFILE-STA. 0+00 TO 12+00
SHEET
TITLE

CITY OF LAS VEGAS
PREPARED FOR
H# XXXXX
DATE: 02/09/16
SUBMITTAL STAGE:
30% - PRELIMINARY
DESIGNED BY: XXX
DRAWN BY: XXX
CHECKED BY: XXX

HORROCKS ENGINEERS
PREPARED BY
1349 Galleria Drive, Suite 110
Henderson, NV 89014
(702) 966-4063

NO.	DATE	SHEET	REVISIONS

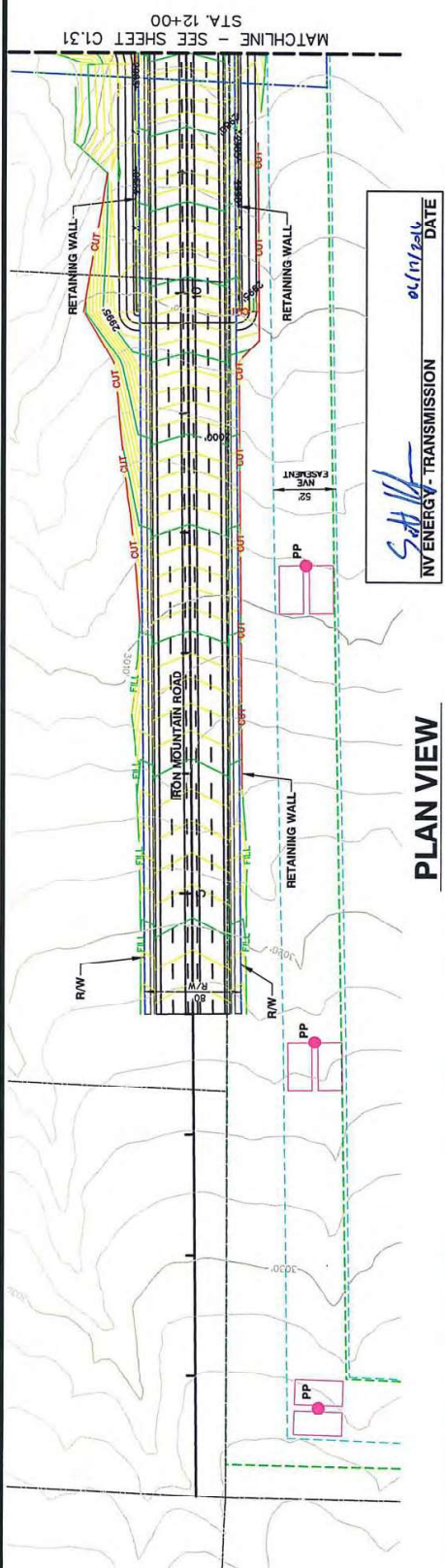
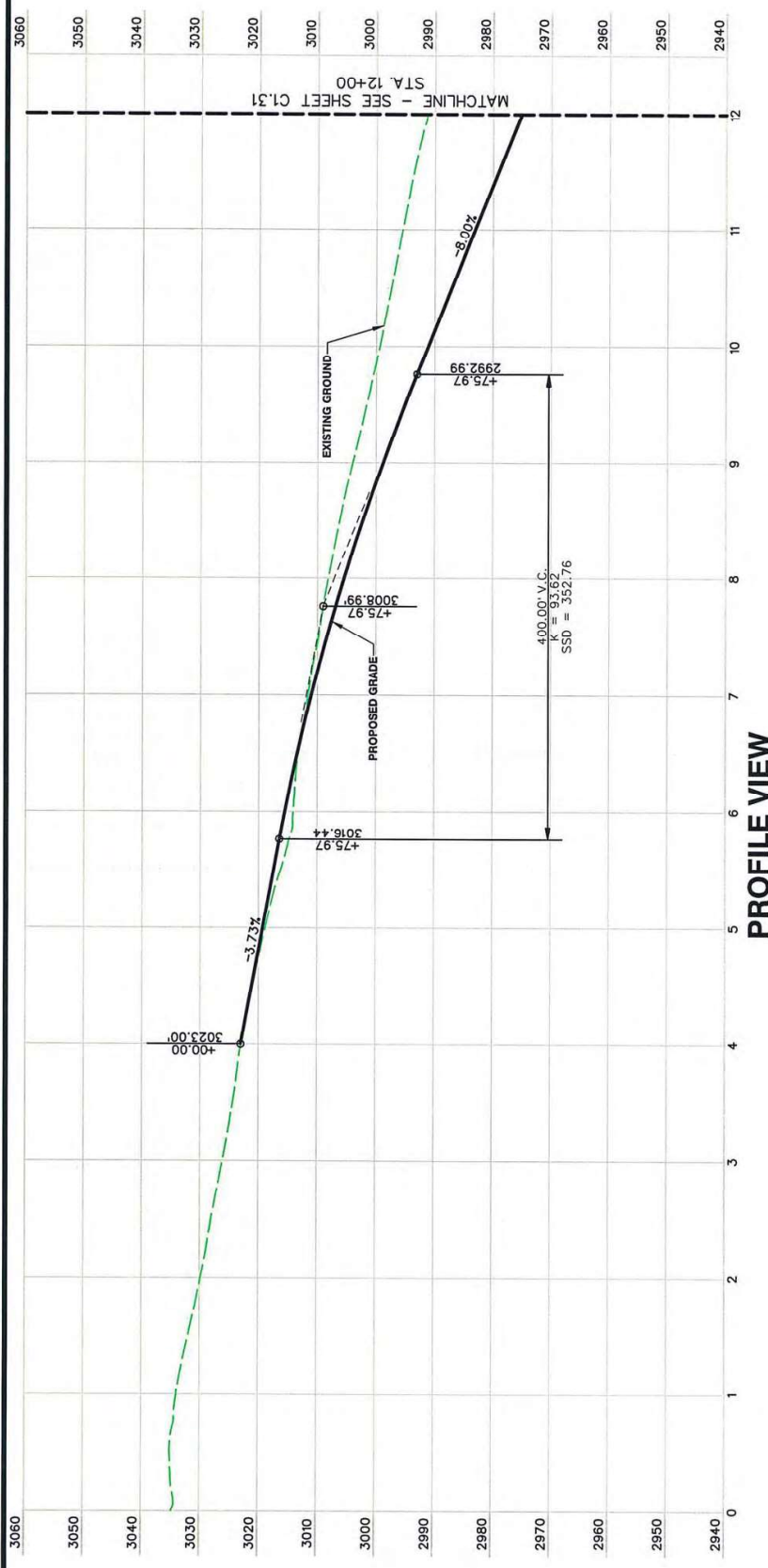

NV ENERGY - TRANSMISSION
DATE: 06/17/2016
S. H. H.



SHEEP MOUNTAIN
PLAN AND PROFILE-STA. 12+00 TO 25+00
30% - PRELIMINARY
SUBMITTAL STAGE:
DATE: 02/03/16
H# XXXXX
DESIGNED BY: XXX
DRAWN BY: XXX
CHECKED BY: XXX
BID# XXXXXXX

CITY OF LAS VEGAS
PREPARED FOR
HOBROCK ENGINEERS
1349 Galleria Drive, Suite 110
Henderson, NV 89014
(702) 966-4063

NO.	DATE	SHEET	REVISIONS

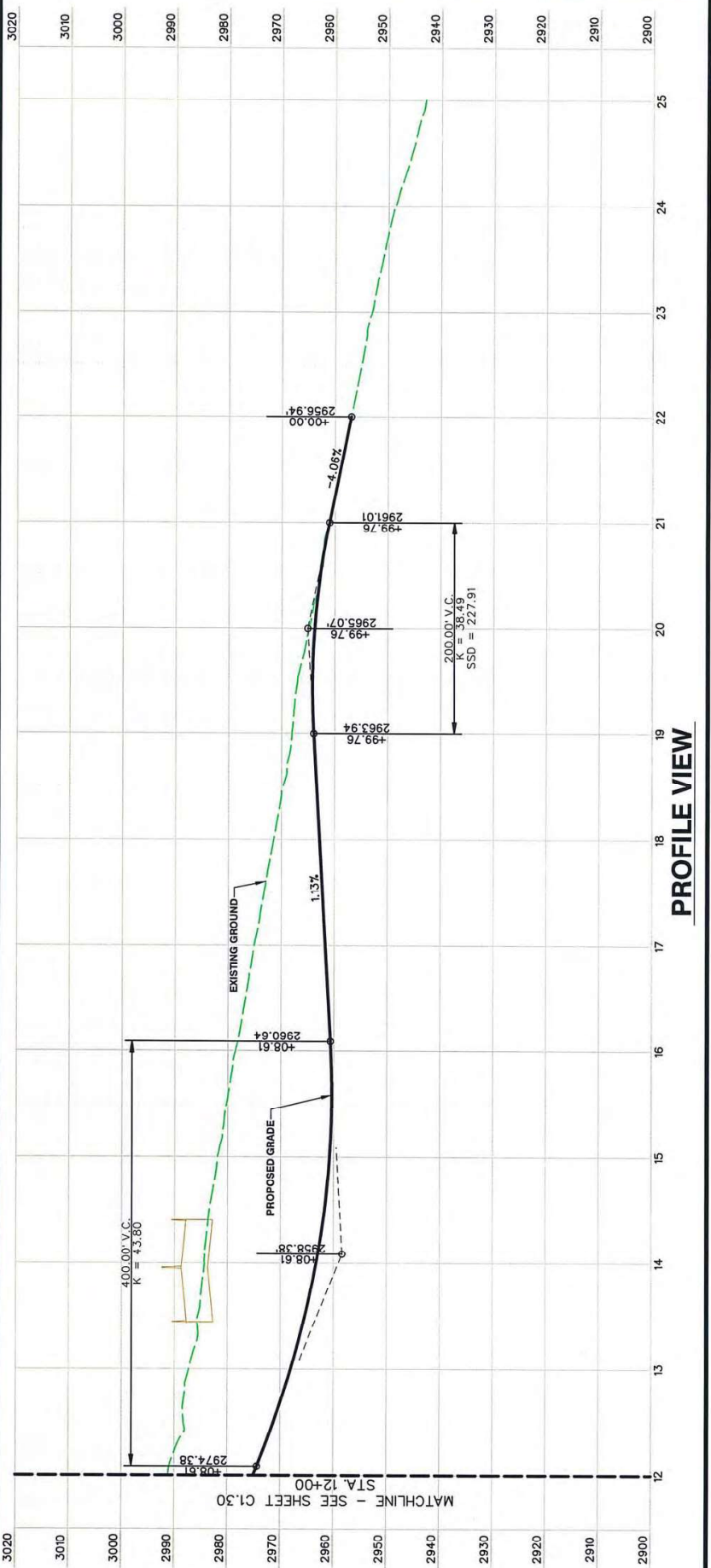

PROFILE VIEW

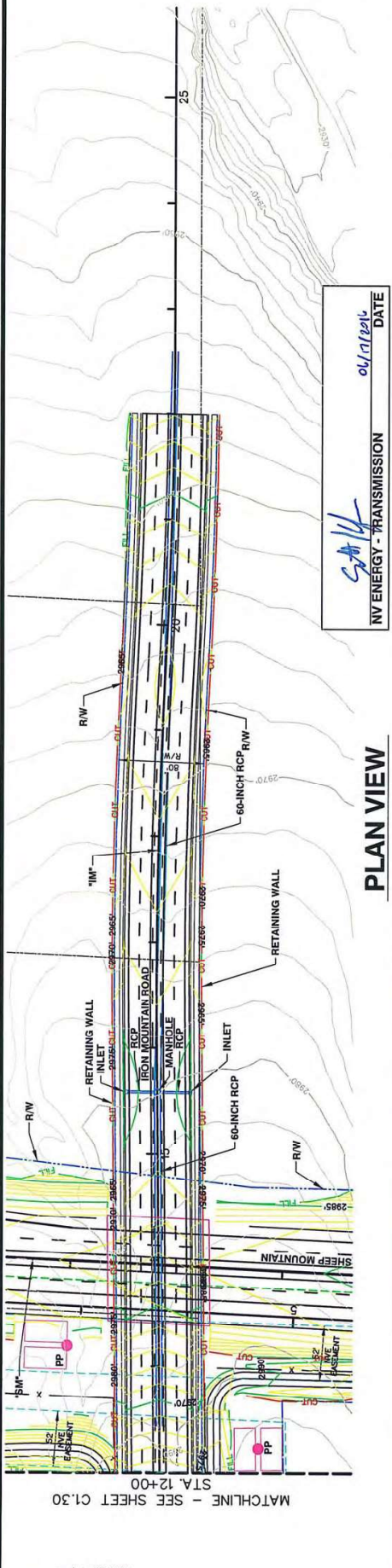

PLAN VIEW

NV ENERGY - TRANSMISSION
DATE 01/11/2016
GTH

EXHIBIT K

SKYE CANYON DEVELOPMENT
AGREEMENT
INTENTIONALLY OMITTED

EXHIBIT L

SKYE CANYON DEVELOPMENT AGREEMENT VILLAGE STREET AND TRAIL SECTION

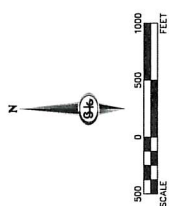

- LEGEND**
- PROJECT BOUNDARY
 - - - EASEMENT LINE (EML)
 - EXISTING TRANSMISSION POLE
 - EXISTING TRAIL
 - PROPOSED TRAIL
 - PROPOSED EQUESTRIAN TRAIL
 - PROPOSED TRAIL BY OTHERS

NOTE: TRAIL ALIGNMENTS ARE SHOWN GRAPHICALLY AND MAY NOT REPRESENT ACTUAL TRAIL LOCATIONS OF TRAILS

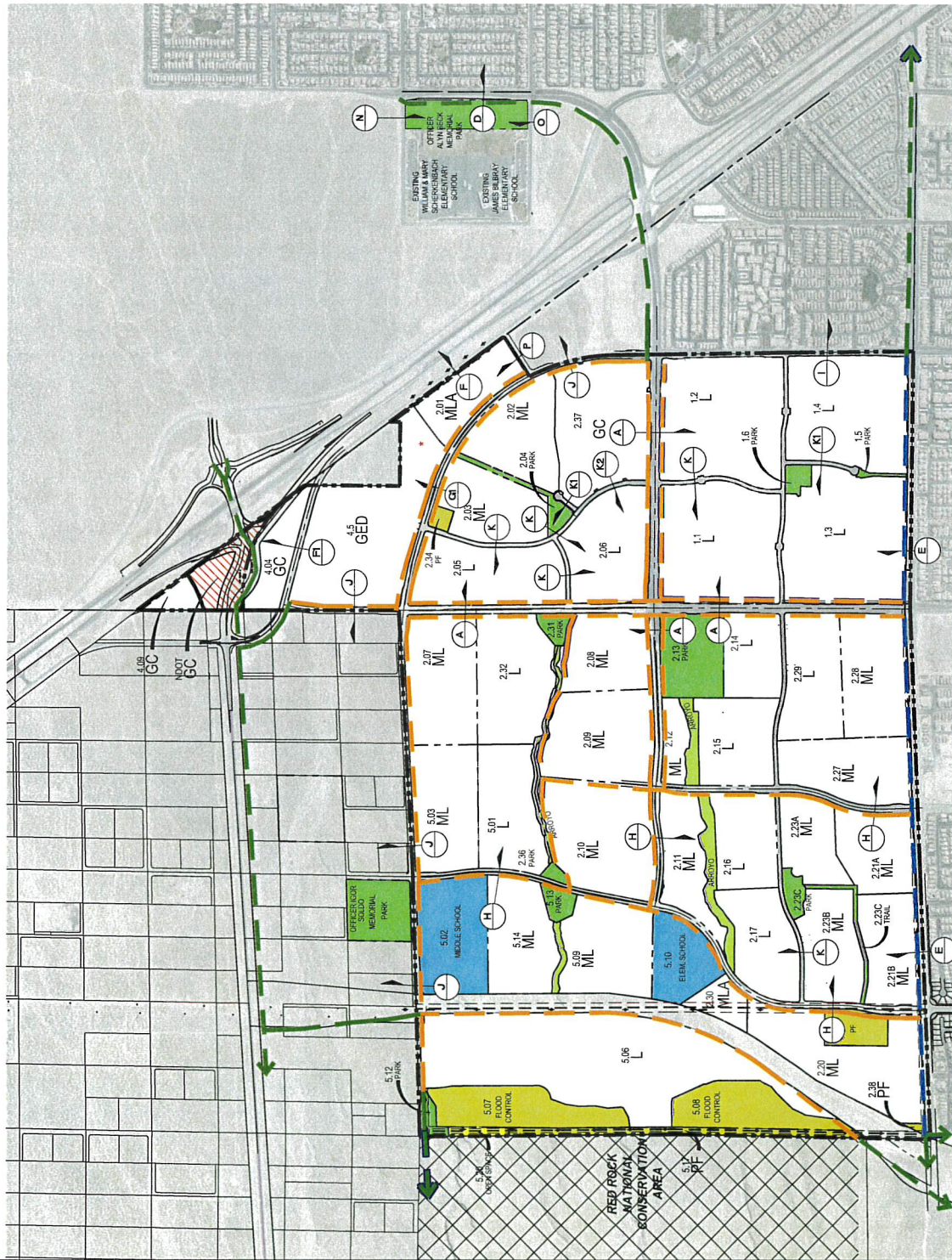

VILLAGE STREET AND TRAIL SECTION EXHIBIT

S-I-G SLATER HANIFAN GROUP
CONSULTING ENGINEERS & PLANNERS



5740 S. ARVILLE STREET #216, LAS VEGAS, NV 89119
PHONE 702.254-5300 FAX 702.254-5300 DATE: 1/7/2019

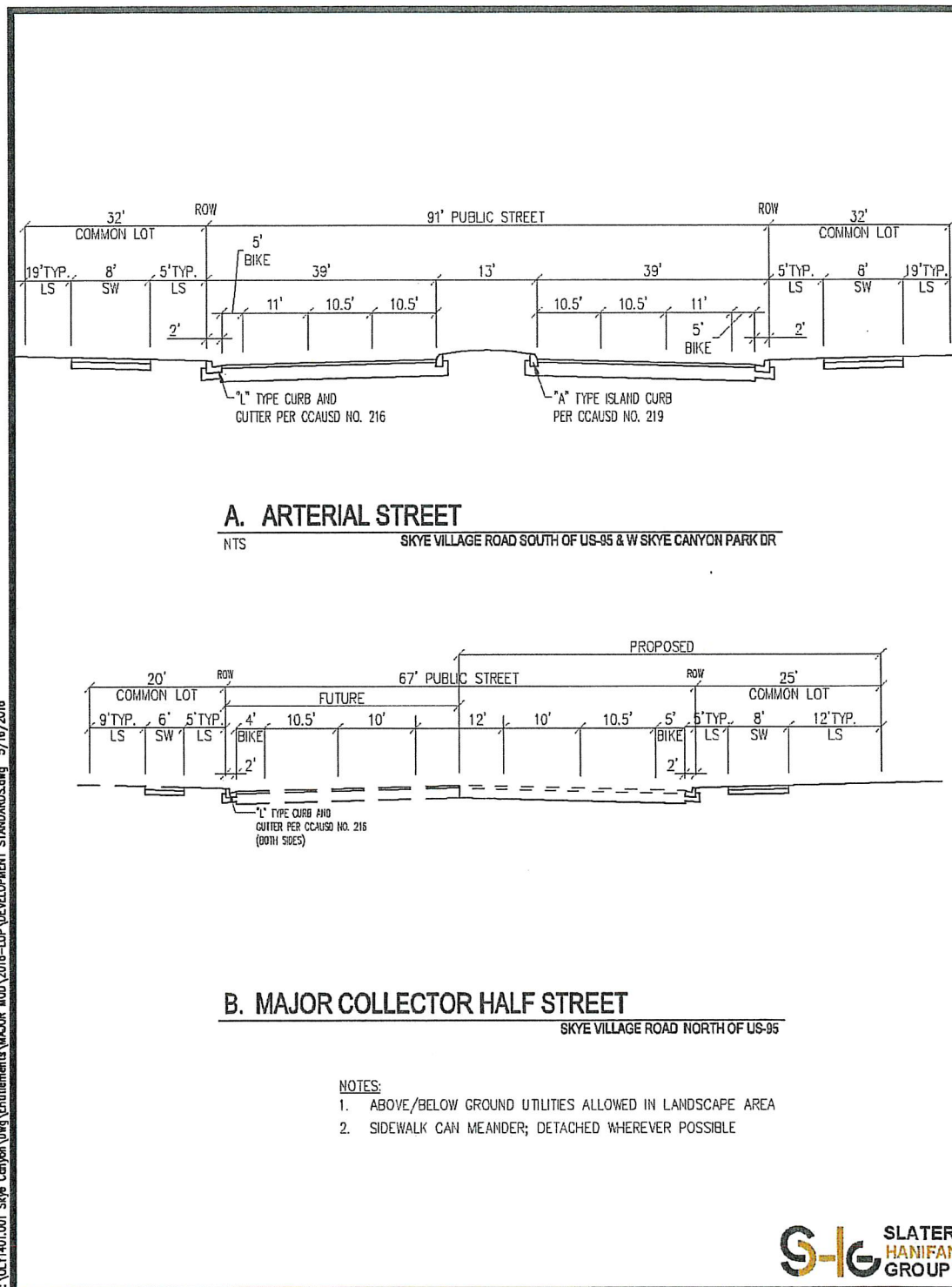

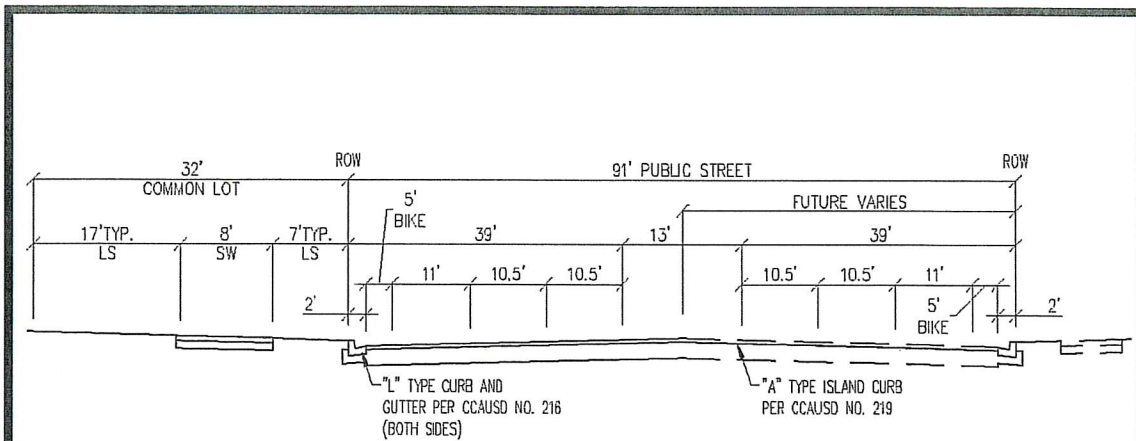

C. ARTERIAL STREET

NTS

N SKYE CANYON PARK DR
 NORTH OF LOG CABIN WAY

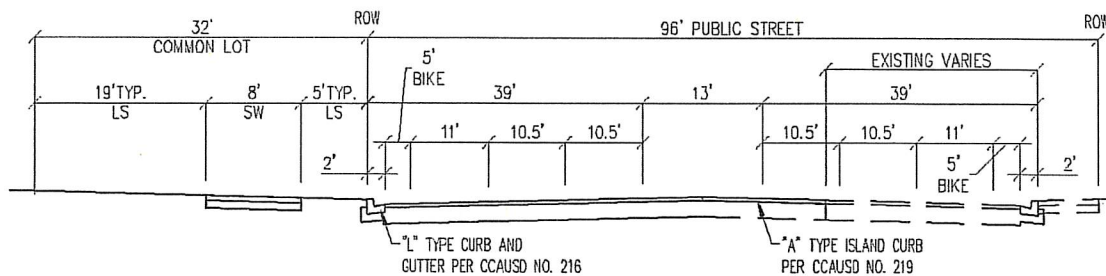

D. ARTERIAL STREET WITH TRAIL

NTS

N SKYE CANYON PARK DR AT ALYN BECK PARK

NOTES:

1. ABOVE/BELOW GROUND UTILITIES ALLOWED IN LANDSCAPE AREA
2. SIDEWALK CAN MEANDER; DETACHED WHEREVER POSSIBLE
3. MEDIAN OPTIONAL

J:\014101.001 Kyle Canyon\Draw\Entitlements\MAJOR MOD\2016-LUP\DEVELOPMENT STANDARDS.dwg 3/21/2016

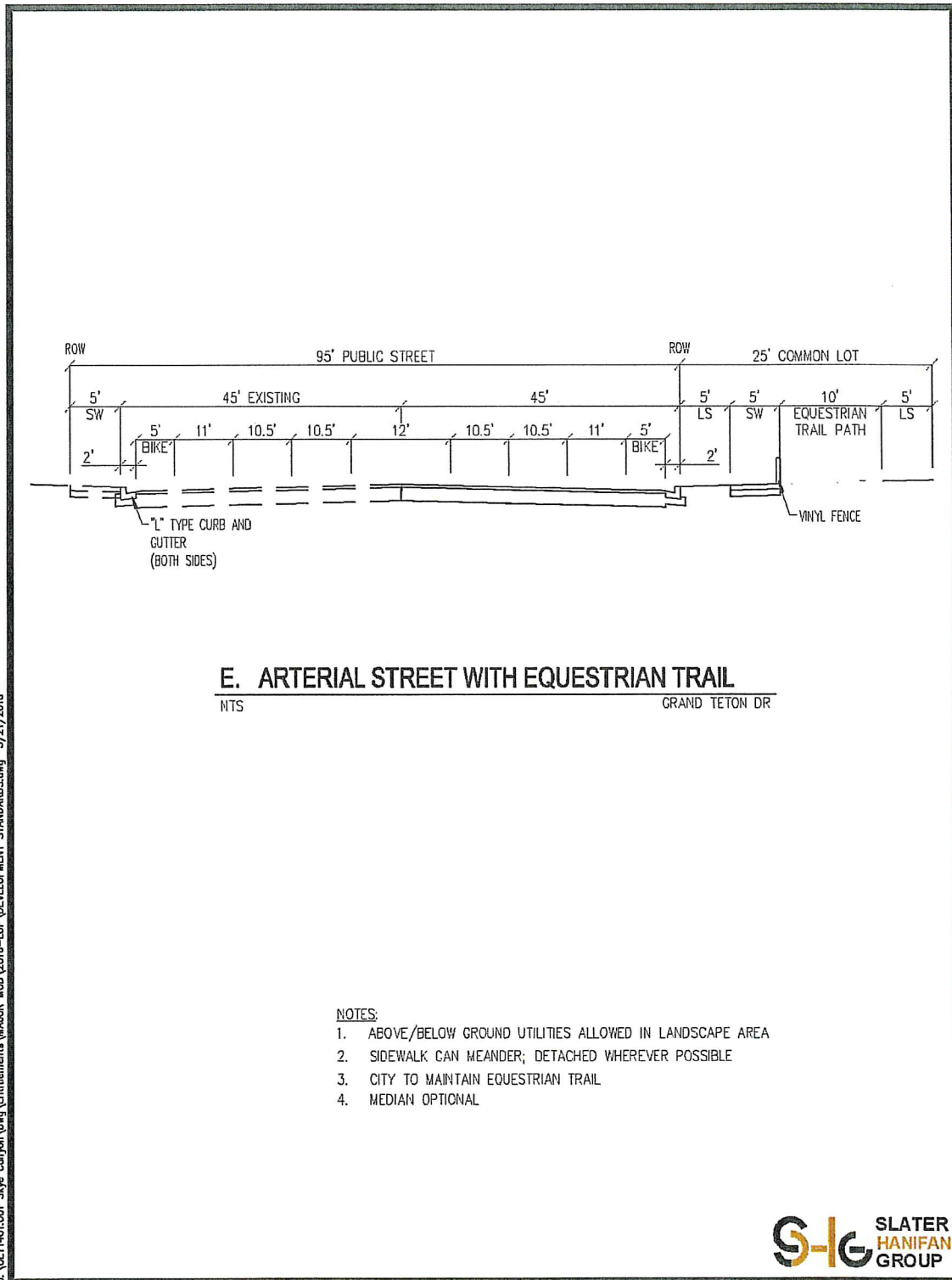

J:\OLY1401.001 Kyle Canyon\Draw\Entitlements\W.AOR MOD\2016-LUP\DEVELOPMENT STANDARDS.dwg 3/21/2016

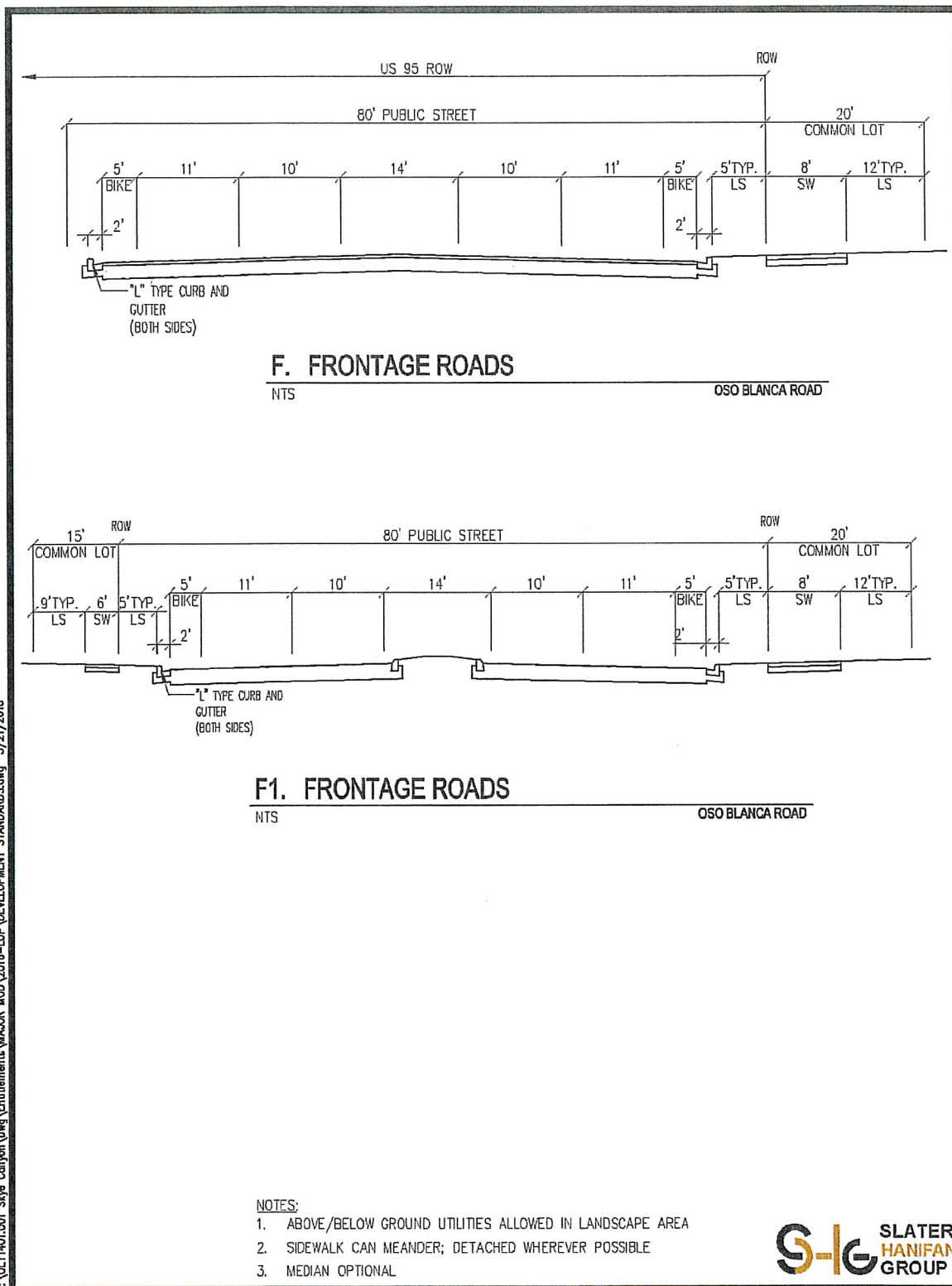

J:\OLYAD\001 Kyle Canyon\Draw\Entitlements\MAJOR MOD\2016-LUP\DEVELOPMENT STANDARDS.dwg 3/21/2016

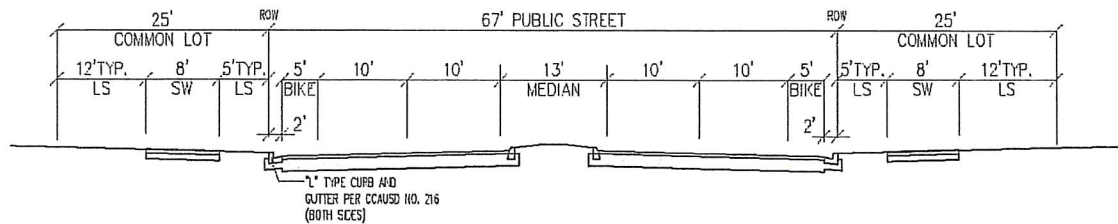

G1. MAJOR COLLECTOR STREET

NTS IRON MOUNTAIN ROAD BETWEEN W.SIYE CANYON PARK DR & SIYE VILLAGE DRIVE

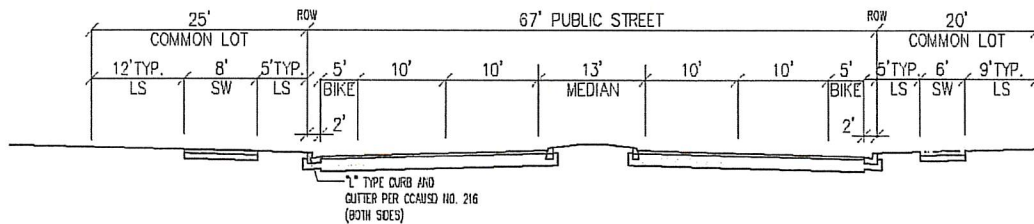

H. MAJOR COLLECTOR STREET WITH TRAIL ON ONE SIDE

EGAN CREST DRIVE & SHAUMBER ROAD

NOTES:

1. ABOVE/BELOW GROUND UTILITIES ALLOWED IN LANDSCAPE AREA
2. SIDEWALK CAN MEANDER; DETACHED WHEREVER POSSIBLE
3. MEDIAN OPTIONAL

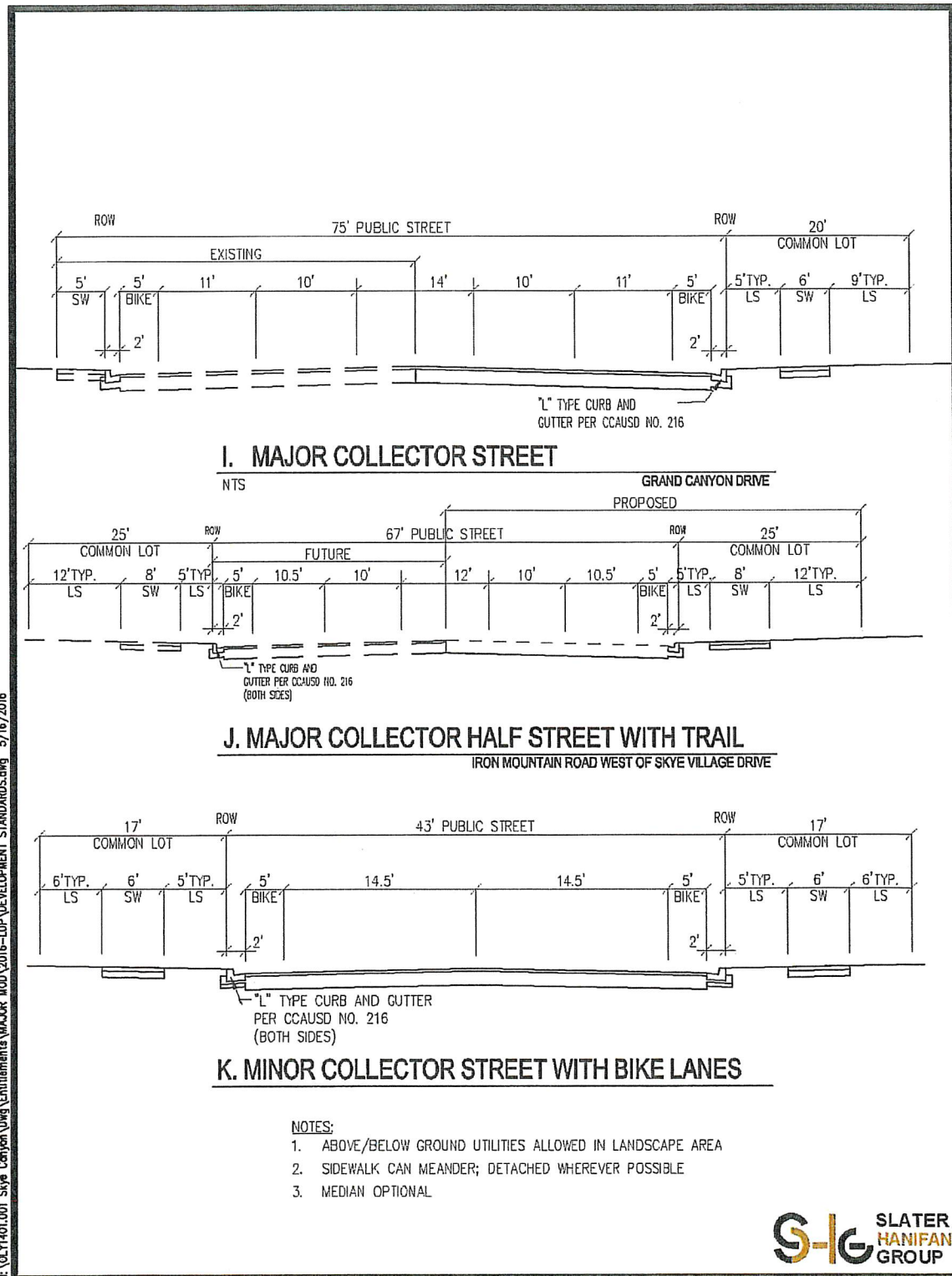

J:\OLY1401.001 Kyle Canyon\Draws\Entitlements\MAJOR MOD\2016-LUP\DEVELOPMENT STANDARDS.dwg 5/16/2016

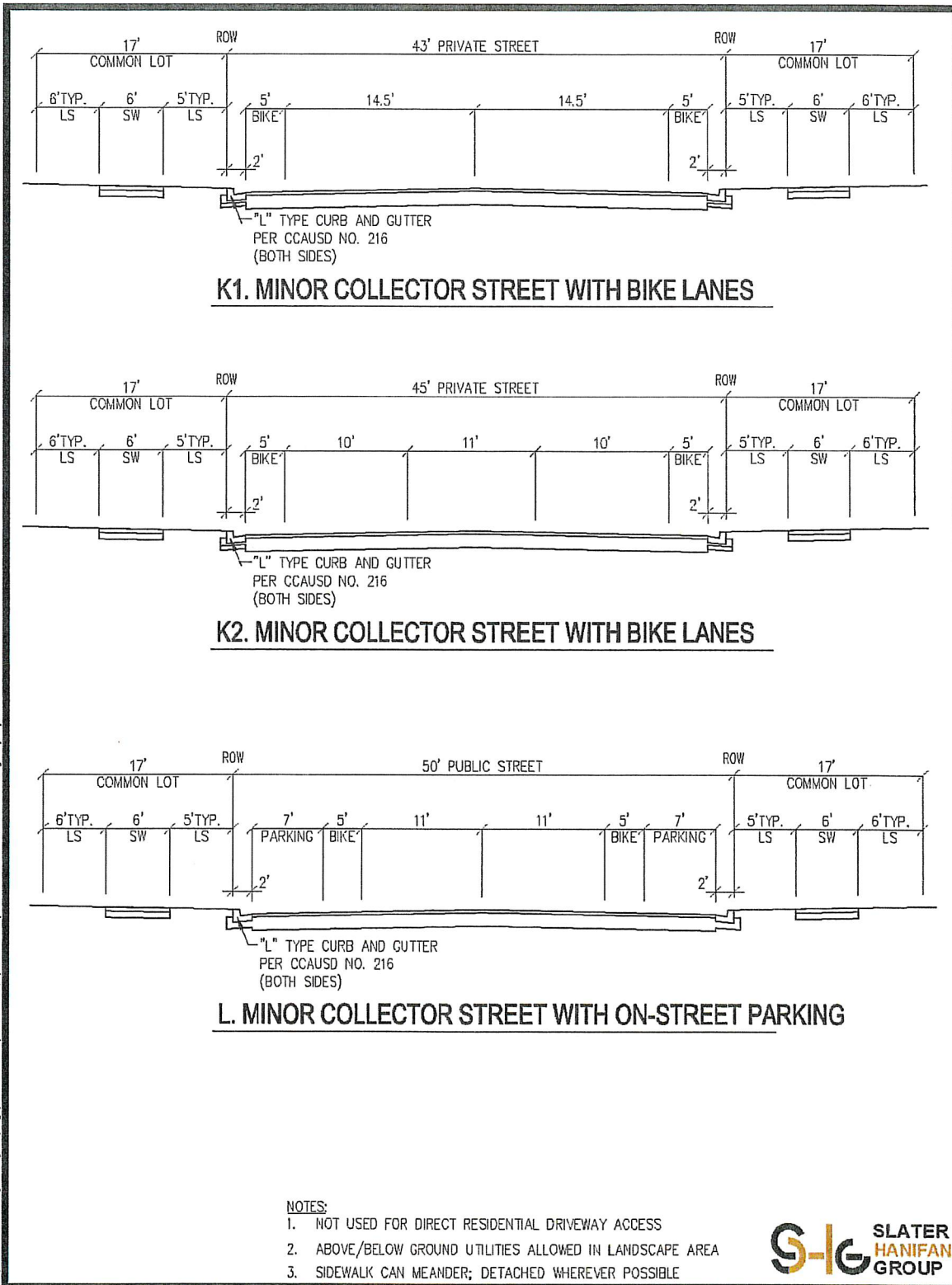

I:\01\1401.001 Kyle Canyon\01\1401.001\UP\DEVELOPMENT STANDARDS.dwg 3/21/2016

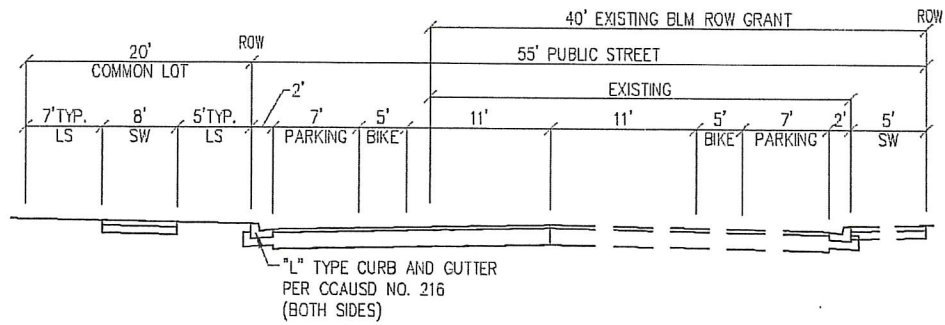

N. MINOR COLLECTOR HALF STREET WITH TRAIL

IRON MOUNTAIN ROAD EAST OF US-95

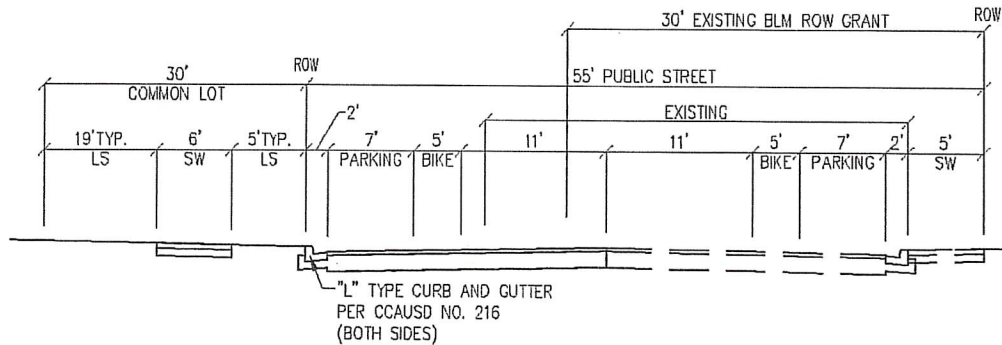

O. MINOR COLLECTOR HALF STREET

NOTES:

1. NOT USED FOR DIRECT RESIDENTIAL DRIVEWAY ACCESS
2. ABOVE/BELOW GROUND UTILITIES ALLOWED IN LANDSCAPE AREA
3. SIDEWALK CAN MEANDER; DETACHED WHEREVER POSSIBLE



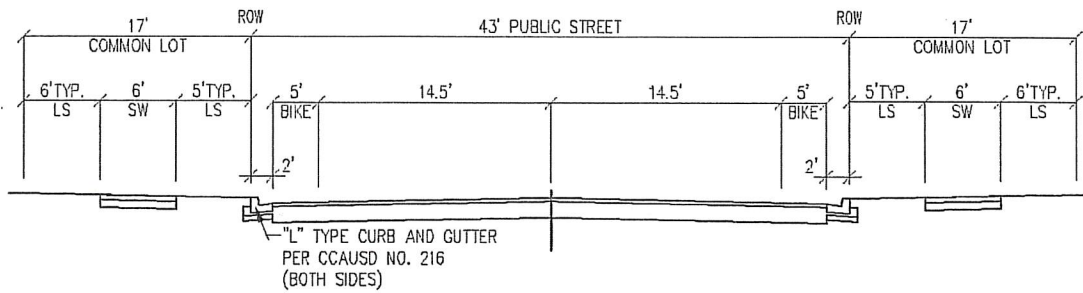

P. MINOR COLLECTOR STREET WITH BIKE LANES

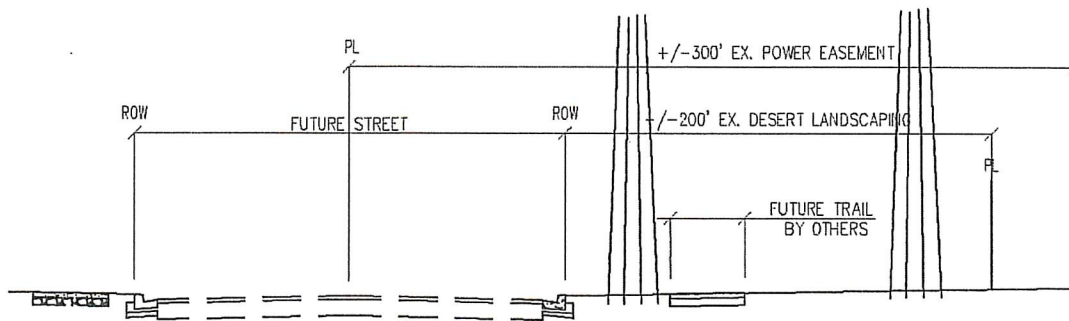

Q. FUTURE STREET BY OTHERS

NOTES:

1. NOT USED FOR DIRECT RESIDENTIAL DRIVEWAY ACCESS
2. ABOVE/BELOW GROUND UTILITIES ALLOWED IN LANDSCAPE AREA
3. SIDEWALK CAN MEANDER; DETACHED WHEREVER POSSIBLE