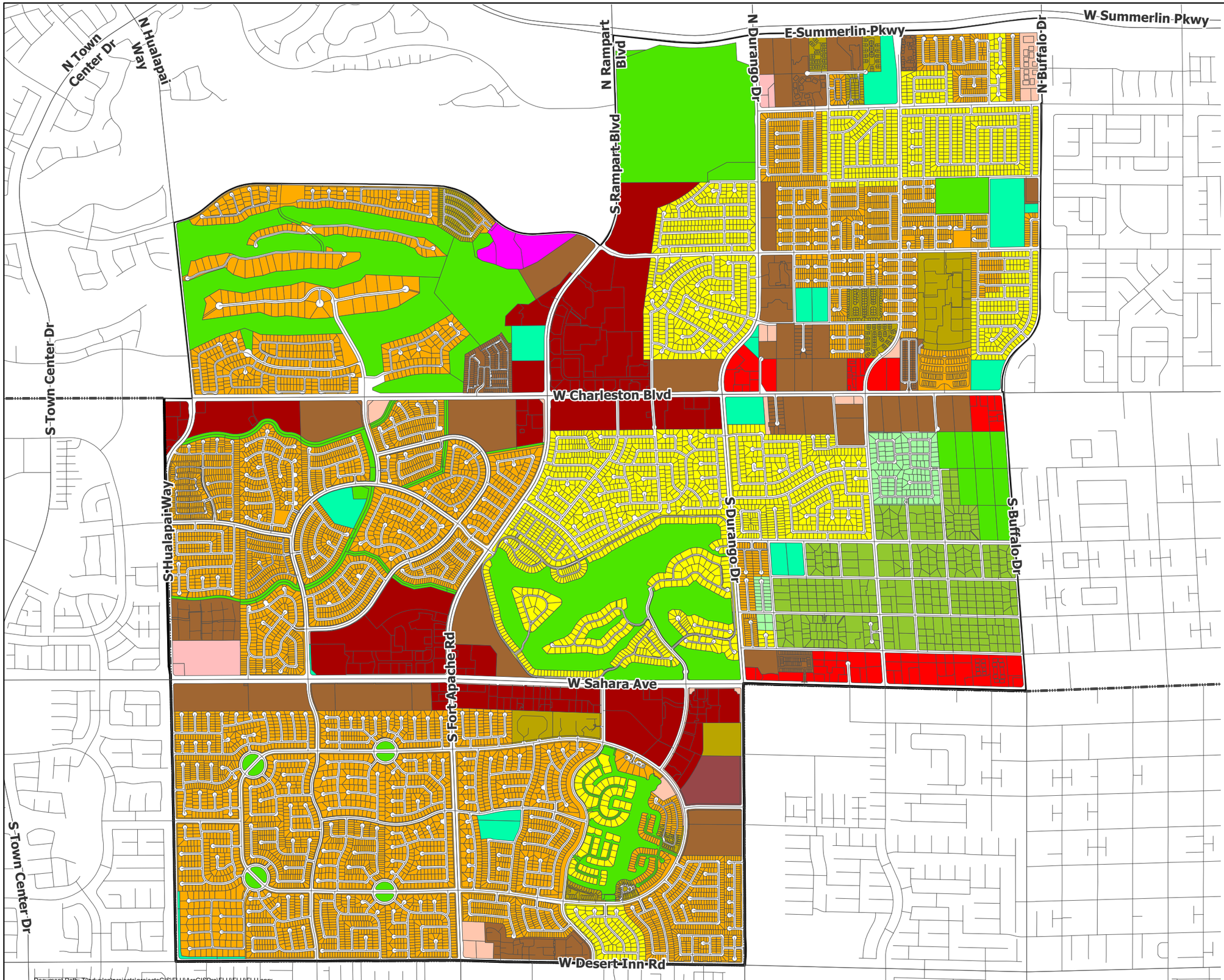

City Of Las Vegas

Angel Park Master Plan Area Land Use

- Rural Neighborhood Preservation
- Rural Estates
- Desert Rural
- Rural
- Low
- Medium Low
- Medium Low Attached
- Medium
- High
- Form-Based Code
- Neighborhood Mixed Use Center
- Transit Oriented Corridor -1
- Transit Oriented Corridor -2
- Transit Orented Development - 1
- Transit Orented Development - 2
- Planned Community Development
- Office
- Service Commercial
- General Commercial
- Tourist Commercial
- Light Industry / Research
- Traditional Neighborhood Development
- Parks/Recreation/Open Space
- Public Facilities
- Town Center
- Commercial (Downtown Land-Use)
- Mixed Use (Downtown Land-Use)

SOURCE: City of Las Vegas , Planning and Development Department

GIS maps are normally produced only to meet the needs of the City. Due to continuous development activity this map is for reference only.

Geographic Information System

Planning & Development Dept.
702-229-6301

Printed: Tuesday, August 17, 2021

Document Path: T:\advplan\projects\projectsGIS\FLU\ArcGISPro\FLU\FLU\FLU.aprx