

SCALE  
NTS

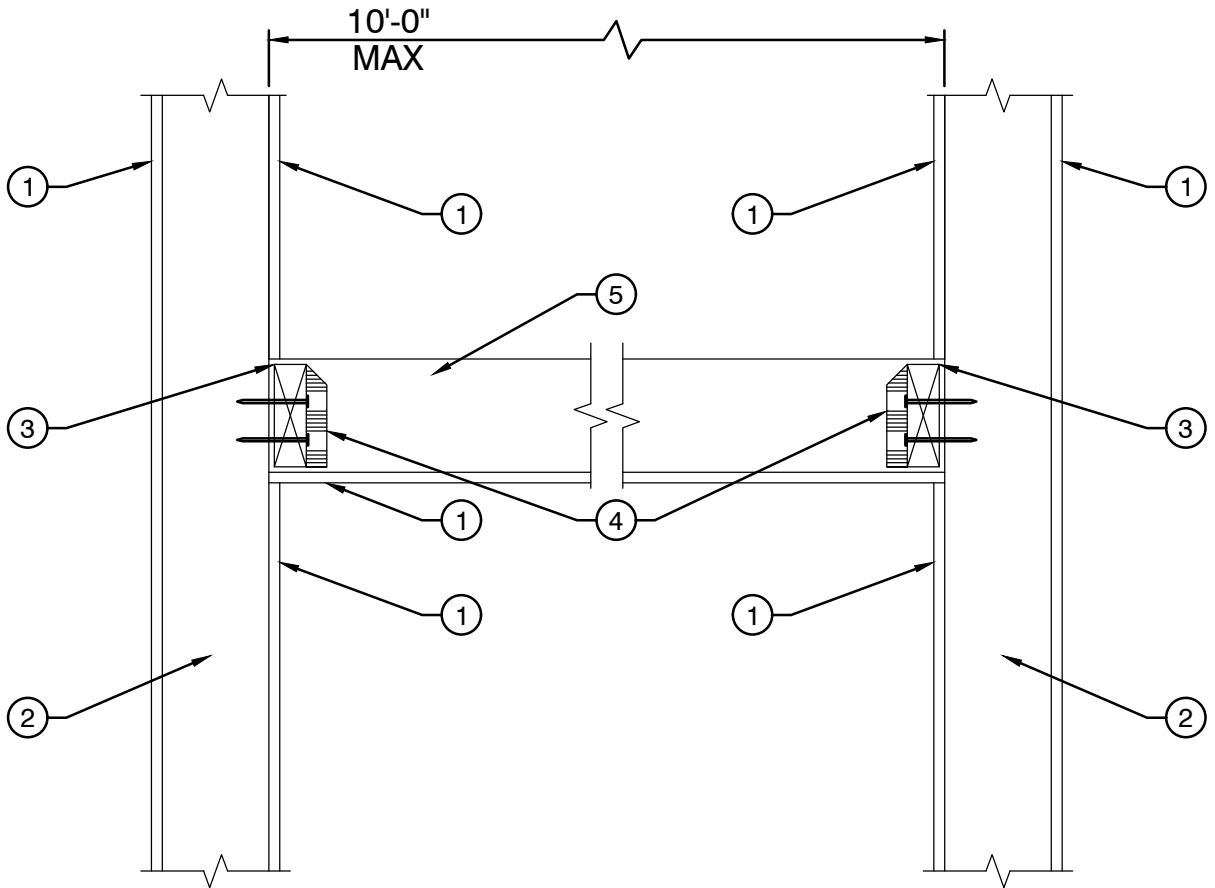

**NOTES:**

- ① 1/2" OR 5/8" GYPSUM WALL BOARD
- ② 2x DOUGLAS FIR LARCH #2 AT 16" O.C. FOR ALL OTHER DESIGN REQUIREMENTS SEE CITY'S STANDARD DESIGN FOR NON-BEARING WOOD STUD PARTITION DETAIL (NOTE: MAXIMUM 2x DOUGLAS FIR LARCH #2 SPACING IS AT 16" O.C.)
- ③ 2x6 DOUGLAS FIR LARCH #2 LEDGER WITH 2-16d NAILS PER STUD
- ④ SIMPSON LUS26 (OR EQUAL) INSTALLED PER EVALUATION REPORT AND MANUFACTURER'S REQUIREMENTS
- ⑤ 2x6 DOUGLAS FIR LARCH #2 CEILING JOIST AT 16" O.C. (LONG LEG VERTICAL)

**BUILDING & SAFETY**

PLANS EXAMINATION DIVISION

DATE: 09/22/2022

DRAWN BY: NM

SHEET: 1 OF 1

**TYPICAL HARD LID CEILING (WOOD)**

**TYPICAL DRAWING  
CITY OF LAS VEGAS**

