

MOBILE HOME SKIRTING DETAIL

<p><b>Clark County</b> Dept. of Building &amp; Fire Prevention 4701 W Russell Rd Las Vegas, NV 89118 (702) 455-3000</p>	<p><b>Boulder City</b> Building Department 401 California Avenue Boulder City, NV 89005 (702) 293-9282</p>	<p><b>Henderson</b> Bldg &amp; Fire Safety Dept. 240 Water Street Henderson, NV 89015 (702) 267-3650</p>	<p><b>Las Vegas</b> Building &amp; Safety Dept. 333 N. Rancho Drive Las Vegas, NV 89106 (702) 229-6251</p>
---	--	--	--

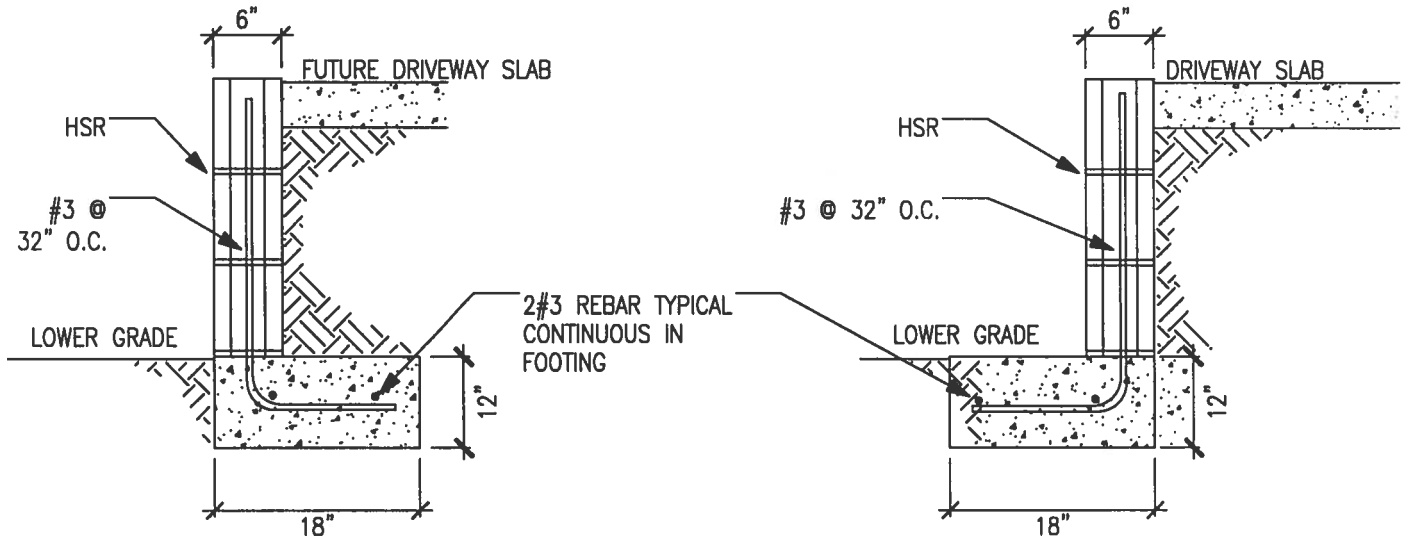

RETAINING WALL FOR DRIVEWAY SIDE IF SLAB HAS NOT BEEN POURED

RETAINING WALL FOR DRIVEWAY SIDE IF SLAB HAS BEEN POURED

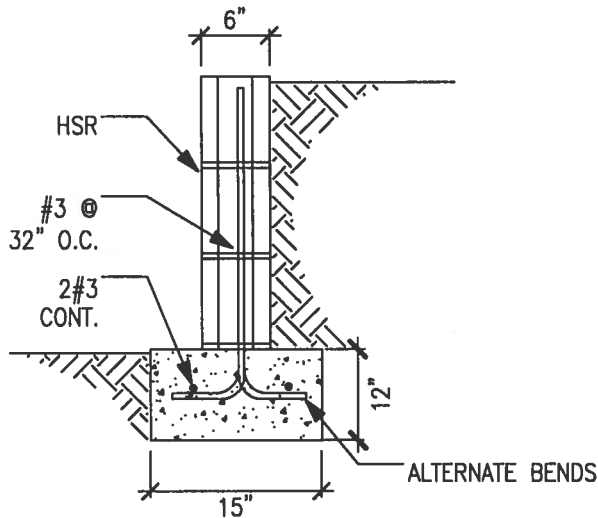

NO DRIVEWAY, WALL CENTERED ON FOOTING

- 2012 IBC
- 2 FT. MAXIMUM (3 BLOCKS HIGH)
- NOT TO BE ATTACHED TO OR SUPPORT MOBILE HOME
- HSR-HORIZONTAL STEEL REINFORCING TO BE 9 GAUGE LADDER WIRE IN MORTAR JOINT OR #3 REBAR IN BOND BEAM
- MINIMUM 3" CONCRETE COVER OVER REBAR
- ALL CELLS WITH REBAR TO BE GROUTED SOLID
- CONCRETE  $f'_c = 4,500$  PSI, TYPE V CEMENT
- CONCRETE MASONRY CONFORMS TO ASTM C90,  $f'_m = 1,500$  PSI  
MORTAR: TYPE M - 2,500 PSI OR TYPE S - 1,800 PSI  
GROUT CONFORMS TO ASTM C476, MINIMUM 2,000 PSI  
REINFORCING STEEL GRADE 60 ASTM A615

- ASSUMED SOIL BEARING PRESSURE IS 1000 PSF, LATERAL EARTH PRESSURE IS 45 PSF/FT

<p><b>INSPECTIONS REQUIRED</b></p> <ol style="list-style-type: none"> <li>1. FOOTINGS PRIOR TO PLACING CONCRETE</li> <li>2. WALL STEEL PRIOR TO GROUTING</li> <li>3. FINAL INSPECTION AFTER COMPLETION</li> </ol>	<p>OWNER _____</p> <p>PROJECT ADDRESS _____</p> <p>_____</p>
---	--

<p><b>Mesquite</b> Building Department 10 East Mesquite Blvd. Mesquite, NV 89027 (702) 346-2835</p>	<p><b>North Las Vegas</b> Building Department 2250 Las Vegas Blvd. N N. Las Vegas, NV 89030 (702) 633-1577</p>	<p><b>Pahrump</b> Building &amp; Fire Safet Dept. 250 N Hwy 160 Suite #3 Pahrump, NV 89060 (775) 751-3373</p>	
---	--	---	--