

CLEAR FLOOR SPACE NON-RESIDENTIAL TOILET ROOMS FOR INDIVIDUAL USE

Clark County
Dept. of Develop. Services
4701 W Russell Rd
Las Vegas, NV 89118
(702) 455-3000

Boulder City
Building Department
401 California Avenue
Boulder City, NV 89005
(702) 293-9282

Henderson
Bldg & Fire Safety Dept.
240 Water Street
Henderson, NV 89015
(702) 267-3650

Las Vegas
Building & Safety Dept.
731 S. 4th Street
Las Vegas, NV 89101
(702) 229-6916

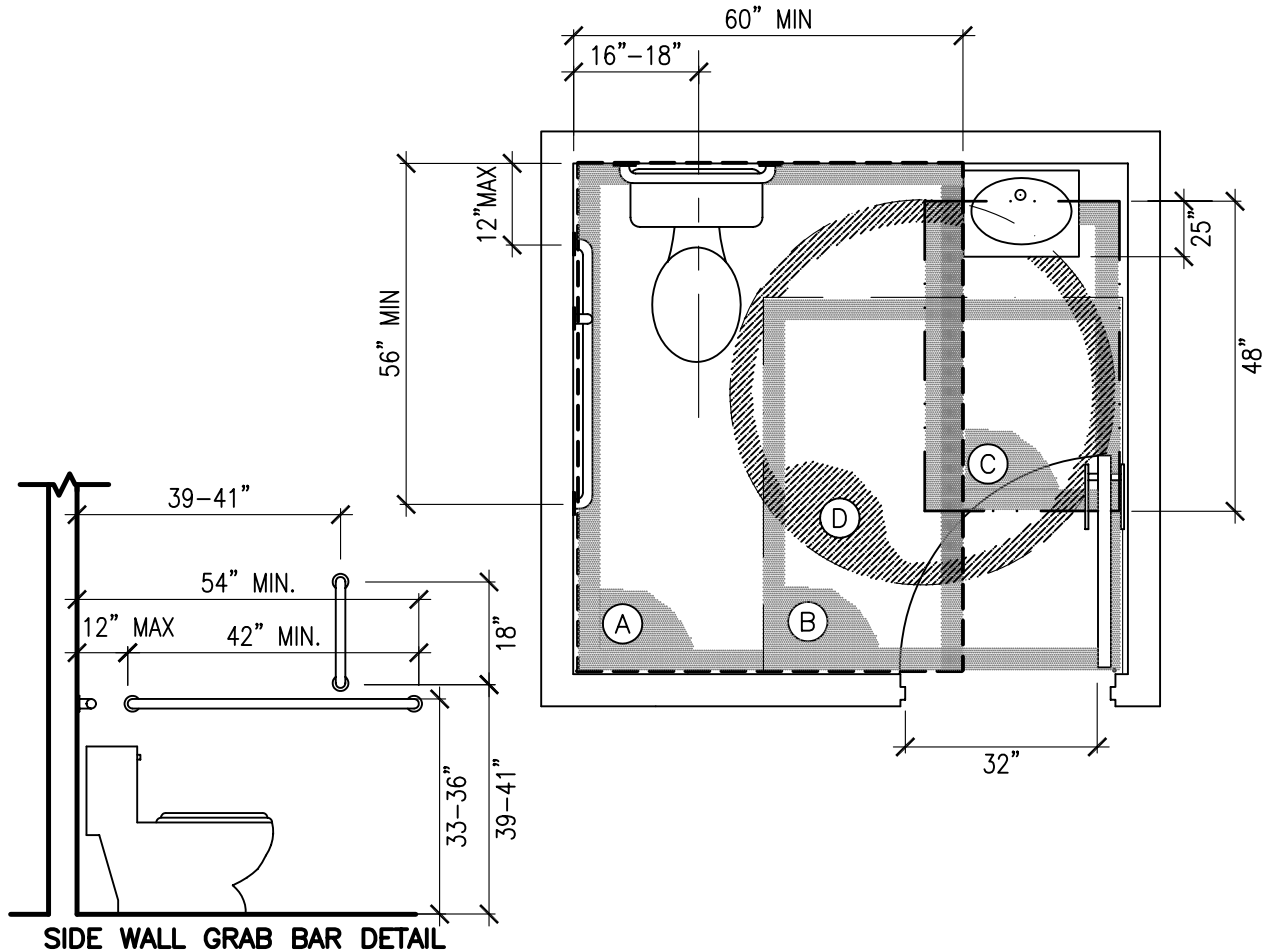

SIDE WALL GRAB BAR DETAIL

- (A) CLEAR FLOOR SPACE AT WATERCLOSET
- (B) CLEAR FLOOR SPACE AT DOOR PER ICC/ANSI CHAPTER 4
- (C) CLEAR FLOOR SPACE AT LAVATORY 30"X 48" FOR FORWARD APPROACH AND MAY EXTEND A MAXIMUM OF 25" UNDER THE LAVATORY.
- (D) WHEELCHAIR TURNING SPACE; 60" DIAMETER CIRCLE OR T-SHAPE PER ANSI 4.2.3. CLEAR FLOOR SPACES MAY OVERLAP EACH OTHER.

DOORS SHALL NOT SWING INTO THE CLEAR FLOOR SPACE REQUIRED FOR ANY FIXTURE UNLESS THE TOILET ROOM IS FOR INDIVIDUAL USE ONLY OR A CLEAR FLOOR SPACE 30"X48" IS PROVIDED BEYOND THE ARC OF THE DOOR SWING IN THE TOILET ROOM.

Mesquite

Building Department
10 East Mesquite Blvd.
Mesquite, NV 89027
(702) 346-2835

North Las Vegas

Building Department
2240 Civic Center Drive
N. Las Vegas, NV 89030
(702) 633-1577

Pahrump

Regional Planning District
1210 E. Basin Avenue, Suite #1
Pahrump, NV 89060
(775) 751-3373